Warrant for Littleton in Bus Battle

THE WEATHER
Partly cloudy; west and northwest winds. Sun rises 5:33; sets 8:07. High tide 7:00 a. m.; 7:39 p. m. Light all vehicles 8:37 p. m.

BOSTON EVENING AMERICAN
A HOME PAPER FOR PEOPLE WHO THINK

NIGHT EDITION

VOL. 22—No. 110 | Registered in U. S. Patent Office | BOSTON, THURSDAY, JULY 30, 1925 | Copyright, 1925, by N. E. Newspaper Pub. Co. | 3 CENTS | 12c Weekly Delivered in Home in the Metropolitan District

Today

Horrible, but Welcome Evolution as Assassin Really Big Business The President Might Say

—By Arthur Brisbane—

Copyright, 1925, by Star Co.

OUR NAVY will make experiments with what is called the "death stroke," an interesting invention guaranteed to destroy all life with which it comes in contact within a radius of twenty miles.

IT IS horrible, but welcome. Make war dangerous enough and war will stop. Don't believe the ignorant millions who think that a thing always will be, because it always has been.

Two men pointing automatic pistols at each other's hearts don't shoot. That only happens when one of them gets the drop.

MR. BRYAN'S speech for the Scopes trial, never delivered, is now printed. Bryan wrote: "Evolution is a damnable philosophy, and when the students become stupefied by it and commit murder, neither they nor the universities are to blame."

MURDERS that can directly be traced to the teaching of evolution are limited, perhaps, because evolution is young.

Did Mr. Bryan ever consider the murders that can be traced directly and positively to the hatreds and the teachings of religion? There have been millions of such murders, including thousands burned to death, yet no one suggested a law to prohibit religious teaching. This is no plea for evolution; it doesn't need any. But it will take evolution, in the way of murder, a long time to equal the record of religion.

MR. BRYAN also says that evolution "Takes faith out of the hearts of men and women and leads them out into a starless night."

That is a beautiful part of a beautiful speech. But a night isn't necessarily starless because you happen to know that the earth is round, that the sun lighting it is a very small star among the other stars, and that a Supreme Being, capable of directing all those stars and everything that lies beyond them, might be beyond the understanding of the particular tribe of insects living on this planet.

THIS COUNTRY does business on a scale that would have horrified the first "trust busters." You read that the Pan-American Oil Company is saving its oil in Mexico, is using United States oil while that is so cheap. Yet that company is taking out 80,000 barrels of Mexican oil a day.

And the big steel company announces net profits for every three months of forty million dollars. Quite a "business."

Yet business in Europe is organized on an even bigger scale, for there governments themselves are in business, and successfully. That's why our manufacturers that use most of the world's rubber are paying a perfectly ridiculous price for it, the price being controlled by the British Empire.

PRESIDENT COOLIDGE is depressed by wage cutting in New England textile works. He might say to employers that cut wages: "The law authorizes me to change the tariff in an emergency. Your decision to cut wages creates an emergency. Therefore I shall cut the tariff that protects you, by an amount sufficient to take the profit out of wage cutting."

THE EMPLOYERS might reply: "If you do that, we shall have to shut our mills." That's the other side of the story.

A FRENCHMAN who wrote seriously to the Academy of Medicine, asking whether pa-

Continued on Page 8, Column 4

BOSTON GETS $3,224,000 STATE TAX

U. S. to Seize Coal Mines in Strike

GILLIS CASE DETECTIVES HUNT MYSTERIOUS AUTO

BUS THEFT WARRANT ISSUED

Attorney Littleton to Face the Court Later on 3 Charges of Alleged Larceny

A warrant for the arrest of Attorney Stephen F. Littleton was issued today by Judge Parmenter in Municipal Court in connection with the disappearance of more than 8,000 certified signatures to a petition for a referendum on the new bus control law.

Littleton is charged with:

Larceny of $470 from Atorney A. Van Allen Thomason, who declares he paid Littleton with his personal check for collecting referendum signatures.

Larceny of a paper, nominally valued at one cent, from Day Baker, legislative counsel for the Motor Coach and Bus Association.

Larceny of a paper from Leslie G. Rawding, president of the association.

Suppression of a referendum petition.

Littleton, by agreement of court and counsel, will be arraigned on these charges Tuesday morning in municipal court.

MRS. PAGE EXPLAINS.

Mrs. Christina Page, assistant election commissioner of the city of Boston and prominent in social circles, whose name was brought into the court hearing today by counsel for Littleton, will not be made the

Continued on Page 2, Column 7

POLICE NET CLOSING ON GILLIS SLAYER

HELEN GILLIS

GEORGIANNA GILLIS

ANDREW LEFEVBRE

At top left, Charles Lefevbre, chore boy at Gillis home. At top right, Mrs. Gertrude Locke, who discovered the bodies.

TWO NEW SUSPECTS FACE GRILLING IN DEATHS OF SISTERS

Hudson, N. H., July 30.—Still groping for a ray of light in the darkness surrounding the Gillis murders, police today heard the tale of a mystery car at midnight near the Gillis home, and quizzed two suspects.

The suspects were Louis Lebombard, brother-in-law of Charlie LeFebvre, fifteen-year-old chore boy for the Gillis sisters, and Peter LeBrun of Manchester, arrested in a Londonderry house into which he is alleged to have forced his way.

With strange tenacity, the investigation into the brutal slaying of Helen Gillis, eighty, and her sister, Georgianna, seventy-seven, still has as central figures the LeFebvre boys and certain of their relatives.

Andrew LeFebvre, a cousin, has

Continued on Page 2, Column 1.

GOVERNMENT READY TO SEIZE COAL MINES

Washington, July 30.—The Bureau of Mines has prepared plans for seizing and operating the anthracite mines of Pennsylvania in case the President should decide such action necessary in the event of a strike.

Though Mr. Coolidge has such power in the case of an emergency, it is believed here that he would use it only as a last resort.

The plans just prepared are similar to those drawn up in 1923 for

Continued on Page 4.

STATE INCOME TAXES YIELD HUB $3,224,328

Boston's share of the State income tax proceeds is $3,224,328, according to announcement today by Henry F. Long, State commissioner of corporations and taxation, and this amount will be handed over to the city within a short time.

Brookline town authorities will get a check for $326,115 from the same source. Brookline's total being exceeded only by the larger cities of the State, Cambridge, with $341,063; Fall River, $351,869; New Bedford, $261,512; Springfield, $490,417, and Worcester, $564,619.

A total of $14,000,000 will be dis-

Continued on Page 7, Column 6.

POLICE ESCORT BRYAN'S WIDOW

Washington, July 30 (A.P.).—William Jennings Bryan came back to Washington today to receive the last rites of the church before he begins his long rest in the Potomac hills amidst a great company of the nation's illustrious dead.

The funeral train, the caravan of sorrow, which had borne him from Dayton, Tenn., where he died last Sunday, reached the Union Station early in the day, but its arrival found a reverent throng in waiting.

Continued on Page 2, Column 4.

TODAY'S LINEUP

INDIANS	RED SOX
Jamieson, l.f.	Flagstead, c.f.
McNulty, r.f.	Ezzell, 3b.
Speaker, c.f.	Boone, r.f.
J. Sewell, s.s.	Vache, l.f.
Burns, 1b.	Wamby, 1b.
Fewster, 2b.	Rogell, 2b.
Lutzke, 3b.	Lee, s.s.
Myatt, c.	Bischoff, c.

VERY LATEST NEWS

"BOGUS PARSON" CALMLY FLEES DEER ISLAND

William E. Stetson, "bogus parson" of Somerville, sentenced to a year at Deer Island for alleged performing of marriages illegally, escaped, it was learned today.

TODAY'S BANK STATEMENT

Boston clearings 76,000,000, balance 38,000,000; New York clearings 839,000,000 balance 93,000,000.

FRANKLIN SAVINGS BANK
Inc. 1861
6 PARK SQUARE, BOSTON
Interest Begins AUG. 1

DRINK and ENJOY
SIMPSON SPRING BEVERAGES
We believe you will enjoy your favorite flavor as never before.

Seats being reserved now FOR FALL SESSIONS
Secretarial and Shorter Business Courses begin Sept. 8.
Business Administration; Salesmanship and Marketing; and Accounting Courses begin Sept. 21
Send for new Day or Night Catalog
Burdett College
18 Boylston St., cor. Washington, Boston

SUNTAUG
LEO. F. REISMAN'S FIDDLESTICKS
Archie Ruthhurt Breakers 8600

SUFFOLK LAW SCHOOL
Second largest law school in world. Four yr. LL.B. course—day or evening. Suffolk leads rivals in all recent bar exams. Registration daily: Mon. and Fri. Evenings, 18-21 Derne St. (Bear Stein House). Hay 6858.

AUTOMOTIVE BARGAINS
FROM TODAY'S CLASSIFIED ADS

NASH—Roadster, $625, paint and tires good; easy terms.

HUDSON COUPE—Mechanically perfect, newly painted maroon and black; a very good car, price $165.

FORD—1924 touring, $185, excellent condition throughout, real bargain.

STUDEBAKER — Light six touring car, 1925, tires in good shape.

For the identity of these and many other good Used Car buys—turn NOW to Page 19, Class 11-12.

CLASSIFIED ADS

Elinor Glyn's Newest Love Story Begins Next Monday in the American

LE FEBVRE, CHORE BOY OF GILLIS SISTERS, TELLS OWN STORY

TWO NEW SUSPECTS ARE GRILLED BY POLICE

Continued from First Page.

been partially eliminated, but the grilling of Lebombard today was a severe one.

The hunt was given new excitement today, however, when Mrs. Lemuel H. Clark of No. 9 Lowell road, a house not far from the death cottage, remembered that at mid-night on the night of the murder, a big closed car, with curtains drawn low, stopped in front of her house.

In a small town such as Hudson the circumstance at the late hour was so unusual, Mrs. Clark said, that she got out of bed and peered out the window, through cupped hands, the better to see what was going on outside.

For several minutes, the woman told the Nashua police, the mystery car remained motionless in the wet street, then the driver turned the machine and drove off in the direction of Lowell.

POLICE TRACE STRANGER.

Another point given the police by Mrs. Clark had to do with a stranger walking the road toward Lowell during the rainstorm.

Mrs. Clark, seeing the man, remarked to her husband, who said, that the man must be a stranger, else he would not be walking in the rain. Instead he would have been under cover at his own or a neighbor's house.

The man was walking rapidly, she said, and police are endeavoring to trace his course beyond Hudson.

Fifteen-year-old Charlie LeFebvre, five times grilled by the police and telling nearly as many differing stories, told today what he said was his truthful relation.

In significant fashion yesterday, young Charlie, while being pleaded with his cousin Andrew to tell the truth, appeared on the point of making an impressive statement when the arrival of Police Inspector McCarthy, closed the boy's mouth suddenly.

The begging and pleading of his cousin had filled Charlie's eyes with tears and his mouth had opened for the utterance of words, when Inspector McCarthy's footsteps sounded. Charlie's little body stiffened and he said calmly:

"I mustn't say anything, Andrew."

Young LeFebvre was employed by the aged sisters as chore boy. Winter and Summer his services were at the sisters' disposal, and he never received more than sixty cents a week. "If I did not like them pretty well you don't think I would tramp through the snow drifts to tend their furnace for that, do you?" he asked.

The boy said a mistake over dates accounted for the police's contention that he told conflicting stories.

SAYS TIME WASTED.

When told another of his relatives, Andrew LeFebvre, had been taken into custody in connection with the case, the boy said: "Well, they might as well go out and round them all up if they have a mind to, but I'm telling you now that it looks to me like wasted time. If relatives of mine had anything to do with it, I'd probably know something about it.

"The papers make a lot of fuss about my stories, saying they don't agree about where I was all the time.

"The true story is I mowed the lawn at the Gillis sisters' home Tuesday morning, completing the job at 11 o'clock. Georgia gave me a pair of white trousers and I went home to dinner and put them on. Then I came back to let the sisters look at me. Both Georgia and Helen said I looked fine in them.

WENT AFTER WOOD.

"I left their house that night at about 7 o'clock and when I got home my father was there. That's the story I missed up on. I thought I mowed the lawn on Wednesday instead of Tuesday.

"Wednesday morning at 11 o'clock I went to the Union Station for a trunk, then borrowing Bonnette's horse. I got back from the depot at 11:45, unhitched the horse and put him in the barn. Then I came home to dinner, after which I went with Arthur Borrette with the same horse and wagon into the woods to bring back a load of wood.

"We got back about 3 o'clock, unloaded the wagon and unhitched the horse. I remember well that we also greased the wagon and that Arthur went to buy a bottle of tonic. The next thing that happened was when Mrs. Paris' little girl came over and asked if I'd go to the store and get some thread and I told her my bicycle wasn't home. My brother Raymond said to take his, but instead I let him do the errand.

GIVEN CARFARE, TOO.

"She gave him 25 cents to get five spools of thread, but they didn't have the right kind and she asked him to go to the Five-and-Ten-Cent store. To do that Raymond took the electric car and she gave him 20 cents carfare. That was at about 9 o'clock and Raymond was back in about quarter of an hour.

"I then went home and stayed around the house. Later I got my own bicycle and came down to play with the Paris girl.

"I haven't any reason to hold anything back, but the police think I am. Those girls always were very good to me and if I knew anyone harmed them I'd be telling about it. I was always willing to do anything they asked. They always gave me flowers if I asked for them.

TOP PAY 60 CENTS.

"The most they ever paid me was 60 cents a week in the cold weather. I wouldn't walk through the snow drifts the snow ploughs couldn't break through just to shake down their furnace every morning and night in the Winter if I didn't like them pretty well.

"In the Spring I took out the ashes and in the Summer I mowed the lawn and kept the place looking good."

The boy said what the police thought were blood stains on his clothes were spots of paint that spilled on him when he was painting some furniture in his home.

Napoleon LeFebvre, father of the boy, declared he could never get Charles to kill a chicken. "He always managed to put it off until I got home, and then I had to do it," said the elder. "He's driven horses a lot and I never knew him to use a whip."

"I drove team all Summer," said the boy, "and no one ever saw me hit a horse."

TAUNTON WOMAN ASKS DIVORCE FOR CRUELTY

Taunton, July 30.—Mrs. Susan F. Gaffney, prominent in local social and business circles, filed a divorce suit in the Probate Court here charging Thomas B. Gaffney with cruel and abusive treatment.

Her marriage to Mr. Gaffney took place on October 4, 1904.

Texas Will Be "Last Word" in Battleships

Norfolk, July 30 (I.N.S.)—Completing her maneuvers with the dirigible Shenandoah on the Southern drill grounds, the battleship Texas today is heading for the Norfolk Navy Yard, where she will undergo complete modernization.

The work, which will require more than a year, will make the great warship a modern fighting engine in every particular.

BODY OF BRYAN LIES IN STATE IN CHURCH

Widow Bears Up Well on Long Trip; Greeted by Friends in Washington

Continued from First Page.

The bronze casket was taken from the station to an undertaker's parlors, pending removal to the New York Avenue Presbyterian Church, where the funeral services will be conducted at 2 o'clock tomorrow afternoon.

POLICE ESCORT PARTY.

A detail of police escorted the party through crowds that lined the inner concourse of the station. In the President's room of the station they rested a few minutes before entering cabs for the trip to the hotel. Reverse, hundreds gathered behind the police lines stood with bared heads as the widow and her party passed around the concourse and out over Massachusetts avenue.

Not until after Mrs. Bryan had left the train was the casket removed. The guard of honor, veterans of the World War, placed it in a motor hearse, while the crowds stood in silence. None of the Bryan party accompanied the body in the undertaking parlor and the hearse moved slowly along Massachusetts avenue and out Tenth street, almost unnoticed by the throngs of government clerks and others hurrying to the day's work.

A small group of government officials greeted Mrs. Bryan at the station. She appeared in good spirits, despite the strain of the long journey from Tennessee. She had arisen nearly an hour before the train reached Washington, and told friends she had a restful night.

Immediately upon arrival, the widow and her party were taken to the Lafayette hotel, near the White House, where they will remain until the funeral services. They will be joined tomorrow morning by William Jennings Bryan, Jr., and by a daughter of the Commoner, Mrs. Grace Hargreaves, who are coming here from California.

"TAPS" AT THE GRAVE.

At the church the bronze casket, the lower half covered by an American flag, will be placed upon a slightly raised platform in front of the altar, where the public can view his body this afternoon and tomorrow morning. Traffic will be cleared from the two streets, which, converging, form the triangle upon which the edifice stands.

The church doors will be closed at noon tomorrow, to reopen later for the funeral service, which will be conducted by the Rev. Joseph R. Sizoo, the pastor.

As Mr. Bryan had wished, his funeral will be marked by the utmost simplicity. There will be brief services at the grave and such military honors as it is customary for the government to pay to those buried in the National Cemetery will be omitted.

The only touch of the military funeral will be after the brief service at the grave, when a bugler will sound "taps," the farewell to the soldier.

EXPLAINS HER PART IN BUS PETITIONS

Mrs. Christina Page, Election Commissioner of Boston, who explained her part in bus petitions and was absolved of any possible blame in connection with alleged theft of signature.

TELLS OF CRACK IN PICKWICK BUILDING

John O'Connor, a contractor, testifying today at the trial of the twelve men indicted in the Pickwick Club collapse, said that early in May, while passing the club building in Beach street, he noticed a crack in the wall.

Several times thereafter, he continued, he noticed the crack, and on July 2, two days before the club fell in, he remarked that it seemed to have widened.

Benton R. Phelps of the Park-Davis Manufacturing Company was the first witness today. He had testified that on the morning of July 3 he saw a workman digging "at" one of the concrete piers of the Pickwick Club.

Today Daniel J. Gallagher, of counsel for the defence, tried to shake him in his story. Phelps stuck to it.

O'Connor, a contractor, said that in May, on passing the building, he noticed a small crack on the easterly corner of the sixth window from Washington street, and next to the party wall.

On July 21, he continued, the crack appeared to have become larger, and a solid stone lintel had cracked clean through, in line with the crack in the wall.

Judge Lummus—Were the bricks themselves cracked; or was it a separation in the mortar?

Witness—It was a separation of the bricks, but the lintel was cracked through.

Q.—Did you notice the excavation? Was it close to the foundation of the Pickwick Club building?

A.—It was close. The concrete piers were exposed.

VAHEY ILL, CARMEN'S HEARINGS POSTPONED

Hearings of the Boston Elevated Railway arbitration board on the carmen's demands for higher wages were postponed today because of the illness of Attorney James H. Vahey, the carmen's representative on the board. Attorney Vahey complained of a cold yesterday during the hearing at the State House, and in spite of treatment afterwards was unable to join Arbitrators Nelson P. Brown and Roland W. Boynton today.

MUSSOLINI NOT TO GO UNDER THE KNIFE

Rome, July 30 (A.P.).—Denial that Premier Mussolini of Italy is about to undergo a surgical operation was made today in official circles.

This denial was in response to reports from Paris that Signor Mussolini might soon have an operation for the removal of an ulcer of the duodenum.

(Recent Rome dispatches have insisted the Premier's health is good, despite occasional roundabout reports to the contrary.)

HELLO! IN YOUR BATH-TUB? Before you have finished your bath or put on your well-taxed clothes, you will have been stripped of seven different taxes! You did not know that, did you? Read, in the Boston Sunday Advertiser, the page-story headed, "Robbing Your Widow and Your Children." (With a picture of your bath-tub and everything.)

STATE TAXES YIELD HUB $3,224,328

Continued from First Page.

tributed, the income tax proceeds being distributed in their entirety less the expenses of administration.

The fund is shared with the cities and towns on the basis of the salaries paid to school teachers and the amount that each community contributes to the total of this form of taxation. One method for its distribution is that the income tax received by the former property tax on intangibles, formerly levied by the local assessors. The amounts that cities other than those already named will receive are as follows:

Attleboro, $87,580.

Beverly, $148,655; Brockton, $182,474.

Chelsea, $105,971; Chicopee, $95,228.

Everett, $112,031.

Fitchburg, $109,623.

Gardner, $48,779; Gloucester, $74,029.

Haverhill, $137,264; Holyoke, $152,807.

Lawrence, $251,980; Leominster, $46,730; Lowell, $271,444; Lynn, $233,773.

Malden, $131,987; Marlborough, $33,361; Medford, $117,718; Melrose, $60,954.

Newburyport $37,163; Newton, $280,562; North Adams, $57,766; Northampton, $60,824.

Peabody, $52,939; Pittsfield, $128,415.

Quincy, $168,407.

Revere, $85,264.

Salem, $116,232; Somerville, $136,762.

Taunton, $96,013.

Waltham, $89,407; Westfield, $61,288; Woburn, $46,654.

Amounts to be distributed among towns include:

Amesbury $25,297.

Dartmouth, $24,603.

Falmouth, $55,998.

Great Barrington, $27,322; Greenfield, $54,859.

Mansfield, $13,115.

Nantucket, $12,130; Natick, $40,778.

Plymouth, $47,815.

Webster, $40,894; Wellesley, $67,670; West Springfield, $47,887.

WAGES OF 6,400 WORKERS IN R. I. MILLS ORDERED CUT

Pawtucket, July 30 (A.P.).The J. & P. Coats plant, employing 4,200 persons in cotton thread manufacture, has posted notice of a reduction in wages to go into effect August 3. The amount was not stated but officials said today it probably would be 10 per cent. The last cut in wages made by this concern was in 1921. The Lorraine Company, manufacturing cotton and woolen goods and employing 2,200, also has posted notice of a reduction. Treasurer William R. MacColl said the cut which would probably be 10 per cent. was necessary to compete with other mills.

"FINGY" CONNERS GIVES MILLION FOR CHARITY

Buffalo, N. Y., July 30 (A.P.).—William J. Conners, Sr., wealthy industrialist and newspaper proprietor, today announced the establishment of a foundation for charitable work in this city to which he has given $1,000,000, which he says he expects soon to raise to $5,000,000.

General to Be Tried

Mexico City, July 30.—Gen Adelardo Hinojosa, arrested at Laredo, Texas, charged with violation of neutrality, has been turned over to Mexican authorities, and will be tried on charges of sedition.

U. S. MAY SEIZE COAL MINES

Continued from First Page.

President Harding at the time of the last crisis in the hard coal field.

It is understood that Secretary Hoover is against such action. He will be here Tuesday and a series of conferences will begin immediately in an effort to bring about an agreement which will avoid suspension of mining.

WARRANT FOR ATTORNEY IN BUS THEFT

Littleton to Face Court Later on Three Charges of Alleged Larceny

Continued from First Page.

subject of action by the Motor and Bus Association, for the present at least.

Mrs. Page's explanation of her connection with Littleton, it is said, is satisfactory to those interested in prosecuting Littleton.

The warrant naming Littleton was issued by Judge Parmenter at the request of Attorney Thomason, who declared that because of the mysterious disappearance of the 5,000 certified signatures, the Motor Coach and Bus Association was unable to file at the State House last Tuesday signatures to prevent the new bus control act from becoming effective.

By provisions of the new law, every bus 'company in the State must obtain a permit from the Department of Public Utilities showing that the bus line is required by "public necessity and convenience," and in addition, a permit from the State Public Works Department for use of the highways.

Mrs. Page appeared at the courthouse, accompanied by Miss Carrie F. Sheehan, deputy election commissioner, just as the Little hearing ended. She had a long talk with several of the lawyers present.

Her name was introduced in the hearing by Attorney Herbert A. Kenny, counsel for Littleton, who read a letter purporting to have been signed by Mrs. Page as secretary of the Massachusetts Progressive League of No. 67 Bedford street.

ASKED FOR SIGNATURES.

In this letter, sent in circular form to thousands of persons, according to Attorney Kenny, Mrs. Page was declared to have requested those to whom it was sent to secure signatures for the referendum petition.

Littleton was declared to be president of the Progressive League.

Mrs. Page, in an explanation of her connection with Littleton, is said to have declared that Littleton left a bundle at the office of the league, and this bundle, while she said it may have contained petitions, may also have contained anything else in the world, as far as she knew.

She made her explanation to representatives of the Motor Coach and Bus Association previous to today's hearing and it is understood they are content that she knows nothing of the disappearance of the signatures.

At the hearing on the application for a warrant against Littleton, Attorney Thomason told Judge Parmenter he hired Littleton to go out and get signatures for the petition.

He declared that he met Littleton at City Hall an hour and a half before the time expired for filing the petition, and that Littleton at that late hour told him the signatures in question were lost.

Thomason said Littleton told him that probably Mrs. Page had them. The time was up before an investigation could be made, he said, and he does not know yet where the missing papers are.

PLEA FIDELITY GRANTED.

Attorney Kenny, representing Littleton, asked Thomason if he did not know that Littleton is a reputable Boston lawyer. Attorney Thomason said he did not know it.

Attorney Kenny said that Littleton is not in good health and he asked if the court was willing to let him make arrangement with opposing counsel to produce his client next Tuesday. Judge Parmenter and counsel agreed to this.

Kenny produced the Massachusetts Progressive League letter to show that any money Littleton may have received was not received as salary but for expenses, the cost of typing and mailing the circular letter being one of the chief items of expense, he said.

Mrs. Page is said to have told those investigating for the bus association that she became acquainted with Little first through the fact that he comes of a New York family of high standing in society.

Previous to today's hearing, former Attorney-General Boynton, counsel for Mrs. Page, had asked to be heard in connection with the application for the warrant naming Littleton. He did not appear in court today, however.

"DADDY" HELD AS CHILD, 5, CALMLY PUFFS "PILL"

New York, July 30 (I.N.S.).—Warren Fitkins, forty, said to be general manager of the Arkansas Crystal Company of Caddo Gap, Ark., was arrested today on charges of improper guardianship and intoxication after, it is alleged, he tried to abandon in a taxicab a five-year-old child, who called him "Daddy."

Fitkins had an argument with the driver over the fare. During the argument the child reached into Fitkin's pocket, pulled out a package of cigarettes and lit one.

A policeman, who was listening to the argument over the fare, arrested Fitkins. The child said his mother lives in Cleveland.

TAILOR SUES CAPITAL'S EVOLUTION DEFENDANT

Washington, July 30 (A. P.).—Loren H. Wittner, plaintiff in Washington's evolution case, became defendant in another court in the District of Columbia.

A Washington tailoring firm brought suit against him for debt and when he failed to appear to defend the action Justice Mattingly rendered a default judgment for $166.

NEWTON ELKS TAKE 4,000 CHILDREN TO NORUMBEGA

At its annual "Kiddies' Day" the Newton Lodge of Elks entertained nearly 4,000 youngsters at Norumbega Park, including fifty crippled boys and girls from the New England Peabody Home, Newton.

The outing was the second largest ever held at the park. Sixty playground instructors from various city playgrounds aided Playground Commissioner Thomas J. Lyons and Superintendent of Playgrounds Ernst Hermann of Newton in looking out for their young charges.

WARRANT FOR ATTORNEY IN BUS THEFT

Littleton to Face Court Later on Three Charges of Alleged Larceny

Continued from First Page.

subject of action by the Motor and Bus Association, for the present at least.

Mrs. Page's explanation of her connection with Littleton, it is said, is satisfactory to those interested in prosecuting Littleton.

The warrant naming Littleton was issued by Judge Parmenter at the request of Attorney Thomason, who declared that because of the mysterious disappearance of the 5,000 certified signatures, the Motor Coach and Bus Association was unable to file at the State House last Tuesday signatures to prevent the new bus control act from becoming effective.

By provisions of the new law, every bus 'company in the State must obtain a permit from the Department of Public Utilities showing that the bus line is required by "public necessity and convenience," and in addition, a permit from the State Public Works Department for use of the highways.

Mrs. Page appeared at the courthouse, accompanied by Miss Carrie F. Sheehan, deputy election commissioner, just as the Little hearing ended. She had a long talk with several of the lawyers present.

Her name was introduced in the hearing by Attorney Herbert A. Kenny, counsel for Littleton, who read a letter purporting to have been signed by Mrs. Page as secretary of the Massachusetts Progressive League of No. 67 Bedford street.

ASKED FOR SIGNATURES.

In this letter, sent in circular form to thousands of persons, according to Attorney Kenny, Mrs. Page was declared to have requested those to whom it was sent to secure signatures for the referendum petition.

Littleton was declared to be president of the Progressive League.

Mrs. Page, in an explanation of her connection with Littleton, is said to have declared that Littleton left a bundle at the office of the league, and this bundle, while she said it may have contained petitions, may also have contained anything else in the world, as far as she knew.

She made her explanation to representatives of the Motor Coach and Bus Association previous to today's hearing and it is understood they are content that she knows nothing of the disappearance of the signatures.

At the hearing on the application for a warrant against Littleton, Attorney Thomason told Judge Parmenter he hired Littleton to go out and get signatures for the petition.

He declared that he met Littleton at City Hall an hour and a half before the time expired for filing the petition, and that Littleton at that late hour told him the signatures in question were lost.

Thomason said Littleton told him that probably Mrs. Page had them. The time was up before an investigation could be made, he said, and he does not know yet where the missing papers are.

PLEA FIDELITY GRANTED.

Attorney Kenny, representing Littleton, asked Thomason if he did not know that Littleton is a reputable Boston lawyer. Attorney Thomason said he did not know it.

Attorney Kenny said that Littleton is not in good health and he asked if the court was willing to let him make arrangement with opposing counsel to produce his client next Tuesday. Judge Parmenter and counsel agreed to this.

Kenny produced the Massachusetts Progressive League letter to show that any money Littleton may have received was not received as salary but for expenses, the cost of typing and mailing the circular letter being one of the chief items of expense, he said.

Mrs. Page is said to have told those investigating for the bus association that she became acquainted with Little first through the fact that he comes of a New York family of high standing in society.

Previous to today's hearing, former Attorney-General Boynton, counsel for Mrs. Page, had asked to be heard in connection with the application for the warrant naming Littleton. He did not appear in court today, however.

"DADDY" HELD AS CHILD, 5, CALMLY PUFFS "PILL"

New York, July 30 (I.N.S.).—Warren Fitkins, forty, said to be general manager of the Arkansas Crystal Company of Caddo Gap, Ark., was arrested today on charges of improper guardianship and intoxication after, it is alleged, he tried to abandon in a taxicab a five-year-old child, who called him "Daddy."

Fitkins had an argument with the driver over the fare. During the argument the child reached into Fitkin's pocket, pulled out a package of cigarettes and lit one.

A policeman, who was listening to the argument over the fare, arrested Fitkins. The child said his mother lives in Cleveland.

WIDE SEARCH ON FOR FLEEING HOTEL THUG

Supposed to Have $10,000 Loot After Holdup in Which 3 Were Slain

Chicago, July 30.—The boldest robbery in the history of Chicago, was the verdict of the police today, commenting on the five heavily-armed thugs who invaded the fashionable Drake Hotel in Sheridan road.

They met unexpected resistance. Two pistol battles occurred in the hotel corridors, throwing hundreds of guests into panic. There ensued a running battle along five miles of Chicago's park drives between one of the thugs and the police.

Two of the four thugs were killed outright. Two were captured after gun fights and the fifth escaped with the loot—cash in the hotel office, variously estimated at from $2,500 to $10,000, and wide search is being made for him. Frank Rodkey, head clerk and cashier, was shot by the robbers and died later.

The dead are: Frank Rodks, head clerk of the Drake Hotel; "Tex" Cort, evangelist and bigamist, formerly of New York, and Nells Nelson, another thug, former waiter at the Drake Hotel. The wounded are: Carl Anderson, cashier at the Drake Hotel, shot through abdomen, and in serious condition; Policeman Clarence Daloff, shot through the hand.

For sheer nerve the hold-up surpasses anything even Chicago has experienced. Nothing in a wild-west show ever approached the outlaw effort. The utter bravado of the quartette leads to the belief they were all under the influence of narcotics.

The captured men gave the names of James Woods and Jack Holmes. Woods admitted that his was an assumed name and said he had come to Chicago two weeks ago. He corroborated Holmes' story that Nelson was the instigator of the robbery.

The thug who escaped was called "Nugent" by his companions in the robbery. According to police, Woods has confessed his part in the robbery, saying all he got out of it was $20.

Murder indictments were sought today against the two prisoners and the fugitive killer.

SEVEN ESCAPE FROM FIRE IN PROVIDENCE

Providence, R. I., July 30.—Seven persons, four of them children, had a narrow escape from death today when fire swept a two-family house at No. 46 Ogden street, from cellar to roof.

The building was occupied on the first floor by Mr. and Mrs. George S. Andrew and three children. Mr. and Mrs. Sumner S. Gordon and one child lived on the second floor.

The blaze is believed to have started in the attic and to have smouldered its way down through the walls to the floors below.

HONOR PAID DEAD U. S. AMBASSADOR IN JAP CITY

Tokyo, July 30 (A.P.).—Memorial services were conducted today at Karuizawa in honor of the memory of the late Ambassador Edgar A. Bancroft, who died there Tuesday. The entire community attended the services.

At the American embassy here word was awaited from Washington regarding sending the body to the United States and from the Japanese government as to the special train and guard of honor to bring the body from Karuizawa to Tokyo.

BRYAN'S HOME TOWN PLANS BIG MEMORIAL

Lincoln, Nebraska, July 30 (A.P.).—With their honored fellow citizen destined to rest in Arlington cemetery, Lincoln friends of William Jennings Bryan started plans for a memorial to be situated where he kept his residence for more than a quarter century.

While some persons favored establishing a Bryan shrine, many others have suggested enlargement of the Lincoln Methodist Hospital to cover the entire Bryan estate of "Fairview" here. The present hospital also is a project of the Commoner's and will be called the Bryan Memorial Hospital.

KAROLYI IS HIRED BY U. S. MILLIONAIRE

London, July 31 (I.N.S.).—Count Karolyi, the Socialist ex-president of the Hungarian republic has taken a post as secretary to an unnamed American millionaire at a salary of $6,000 a month, according to a Budapest dispatch.

Filene's Automatic Bargain BASEMENT

Everything a bargain here because we have inexpensive fixtures, no charge accounts, no free delivery, merchandise may be returned for credit or exchange only within 48 hours—everything priced low under penalty of automatic markdowns. Better investigate—walk through daily!

FRIDAY at 9 A. M.

women's all wool

Famous Fain REG. U.S. PAT. OFF. SWIMMING SUIT

and other

bathing suits

$1.95

see label and original price on many suits

All wool bathing suit $3.95

Black and navy Famous Fain all wool elastic rib suits — brighter colors in other all wool suits.

—many with white rubber belt and white trimmings.

Sizes 38 to 44 in lot

Misses' STRIPE dresses

$2.25

A pleated jabot trims this striped dress $2.25

cotton and silk

8 different styles

medium or narrow stripes

Smartly tailored styles with kick pleats, shirt bosom effects, frills, ties, novelty white belts, pockets, silk collars, etc.—sizes 16 to 38 in lot—some for small women.

Our plan (Originated by Filene's) FIRST prices must be low or we lose through our automatic plan:

50% after 12 selling days
75% after 18 selling days
87½% after 24 selling days

Goods given away to charity after 30 selling days.

Hundreds of Other Bargain Lots Not Advertised—No Mail Orders

If you find a misstatement or error in any edition of the Boston Evening American, please notify Managing Editor, Liberty 4000.

BOSTON EVENING AMERICAN
A HOME PAPER FOR THE PEOPLE WHO THINK
BOSTON, THURSDAY, JULY 30, 1925

A paper that goes into the home. Dependable, fearless, entertaining and educational.

LEADERS PLAN WAR ON CRIME IN U. S.

Anti Aircraft Report 'Bunk,' Says Mitchell

SEES MOVE TO INJURE FLIERS

Report on Gun Tests Called Propaganda Issued to Discredit Aerial Service

San Antonio, Tex., July 30 (A.P.).—Col. William Mitchell, at Fort Sam Houston, when informed of the anti-aircraft tests report of Rear Admiral Hughes at Washington, said:

"That's all bunk. It's worse than bunk. It's propaganda issued in a desperate effort to discredit the air service.

"In the first place we can't keep an airplane in the air at thirty-three miles an hour, the speed at which the targets were towed," Colonel Mitchell continued, "and in the next place, when planes attack they travel about three times thirty-three miles an hour.

"There's a little difference, too, in shooting at a slowly moving target and trying to hit one going 100 miles an hour.

CALLS IT "ALL BUNK."

"When you shoot at a target with a gun you ought to know about where it is, but an airplane attack can be made on a ship or other objective without being seen, or located accurately enough to make close firing possible. They can probably hit a few airplanes in an attack with anti-aircraft guns, but they don't knock out enough of them to prevent an effective air attack from being made.

"PROPAGANDA."

"All this propaganda about the effectiveness of anti-aircraft guns is misleading and does more harm than good. All aviators know how small their chances are of being hit by anti-aircraft fire. It's all bunk. They could do more good by spending some of that money on submarines and get under the water with them.

"The air service never has been given an opportunity to really show what it can do against anti-aircraft guns. Give us a chance to demonstrate, and then let the ground guns show what they can do. An airplane can blow your battleship clear out of the water before being seen."

BRIDE WILL ATTEND K. OF C. CONVENTION

Mrs. Edmund J. Brandon, bride of State deputy of Knights of Columbus, who will accompany her husband to the supreme convention in Duluth, Minn. They will be included in a party of fifty delegates leaving South Station tomorrow night.

LECTURE ON RAPHAEL AT HARVARD TONIGHT

Charles Theodore Carruth, authority on Italian art, will give the second of his public lectures tonight at 8 o'clock, in the new lecture hall at Harvard University. Mr. Carruth's subject will be "Raphael: Prince Among Painters."

AGED BRIGHTON POLICE SERGEANT TO RETIRE

Sergt. Frank M. Harrington of the Brighton Station will retire from the department tonight. The sergeant will receive a pension of $1356, this being one-half the amount he received while in active service.

His retirement was at his request he having been in the department for more than 31 years and being over 60 years old.

KNIGHTS GOING TO DULUTH

Boston Delegates Off Tomorrow Night to Supreme Convention

Boston delegates to the forty-third annual supreme convention of the Knights of Columbus, to be held at Duluth, Minn., August 4, 5, 6 and 7, will be given a royal reception by the Knights of Columbus of that city as well as by clubs and business organizations of the city on Lake Superior.

Nearly fifty will be in the party that will leave the South Station in special Pullman cars tomorrow night. These will include delegates, their wives and friends.

N. E. DELEGATES.

The Boston party includes Supreme Director and Mrs. William C. Prout, State Deputy and Mrs. Edmund J. Brandon, recently married; Mr. and Mrs. John F. Daily of Brewster, Mass.; J. Arthur Sullivan, Berlin, N. H.; Jere H. Behn, Worcester; M. F. Drummey, Watertown; Mr. and Mrs. Thomas A. Riggin, Norwood; Dr. Daniel H. Quinn and M. J. Reardon, Lowell; the Rev. Fred P. Muldoon and James F. Muldoon, Salem; Mr. and Mrs. Frank J. Diamond, Lee; Mr. and Mrs. Joseph H. Martin, Taunton; Mr. and Mrs. Philip P. Coveney, Hyde Park; Mr. and Mrs. James F. Daily, Boston; George A. Keegan, Van Buren, Me.; Thomas E. Delaney, Waterville, Me.; John S. Quinn and P. J. Madigan, Boston; Mr. and Mrs. John K. Swift, Milford; Ralph Sweeney, Plainville, Ct.; Leo F. Griffith, James M. Campbell and William J. Brophy, Boston; Miss Margaret C. Kennedy, Cambridge, and Miss K. E. Holland, Charlestown.

FOR STREET PARADE.

Prior to the opening of the convention on Tuesday morning, August 4, there will be a short parade through the streets of Duluth. The convention will open with a solemn pontifical mass at the Duluth Amphitheatre.

Bishop Joseph G. Pinton of the diocese of Superior, Wis., will pontificate. The sermon will be delivered by His Grace Archbishop Austin Dowling of the diocese of St. Paul. The music will be by Duluth council choir of 100 voices. The mass will begin at 10 a. m.

Following the mass the visiting delegates will be the guests of honor at a civic reception under the auspices of Mayor Samuel R. Snively at Hotel Duluth. In the afternoon the delegates and their friends will be given a boat excursion up the St. Louis River to Fon du Lac. In the evening there will be a convention carnival and dance at the amphitheatre.

SCENIC AUTO DRIVE.

On Wednesday, August 5, the delegates and friends will be taken on a scenic auto drive along the lake shore, and in the afternoon a sight-seeing trip will be taken to the Minnesota Steel Company's works at Morgan Park. In the evening a moonlight excursion on Lake Superior is provided.

On Thursday afternoon auto busses will be provided for a trip through the residential section of the city, and in the evening there will be cabaret at the amphitheatre, vaudeville entertainment to be given by artists from New York and Chicago. There will be another sight-seeing trip to Mesaba Iron Range in the evening.

Club privileges will be extended all delegates and their families by the Northland Country Club, Ridgeview Golf Club, Duluth Boat Club, where swimming may be enjoyed in a huge swimming tank, and the Duluth Auto Club, where lake swimming is provided.

BOY, PINNED AGAINST TRAFFIC BEACON, IS HURT

Beverly, July 30.—Clifford Perry, seventeen, of No. 1 Beach road, Gloucester, is at the Beverly Hospital with a fractured leg and possible internal injuries, suffered when he was pinned against a traffic beacon after his motorcycle had been in collision at Hale and Lothrop streets, with an automobile operated by Patsy Tocca of No. 511 Orleans street, East Boston. Tocca escaped with a shakeup.

Henry Ford at 62 Says He Lives 'in Present'

Detroit, July 30. (A.P.)—Henry Ford, millionaire maker of automobiles, celebrates his sixty-second birthday today, but with him birthdays are an undiscussed subject. His comments were confined to a few brief statements relative to his good health and expressions of optimism over the future.

He was asked how a man felt at sixty-two about his diminishing years, to which the manufacturer replied:

"Why, I never think of diminishing days. I'm living in today, not tomorrow or yesterday. Yesterday has been taken care of and tomorrow will take care of itself."

OTHER WOMAN IS BLAMED IN 3 DEATHS

New Haven, Conn., July 30 (A.P.).—Dependency over another woman led Michael Semcuk of Providence, R. I., to poison his two sons and then commit suicide in a room in the Hotel Flanagan here, Mrs. Julia Semcuk, widow of the dead man and mother of the two boys, told Coroner Fitzgerald.

A Providence undertaker arrived here, intending to take the three bodies back to Providence for burial, but the coroner refused to issue the necessary permit until the widow had arrived and had told her story.

Mrs. Semcuk told the coroner that a few weeks ago her husband left home and was gone three or four days. Upon his return he stated he had been to Springfield, Mass., to visit a brother. Mrs. Semcuk said she learned that he had not been in Springfield.

She and her husband had quarreled over the other woman, Mrs. Semcuk told the coroner, and she said she had found letters and photographs from the woman in her husband's clothing. She said she had never met the woman and did not know where she lived.

On July 2, according to Mrs. Semcuk, her husband left his work, and on July 14 drew $1,622 from a Providence bank. Following an argument, Mrs. Semcuk said he turned the money over to her. The next day he and the two sons left home.

EIGHT PAGES OF LAUGHTER!

There are no Blue Sundays in New England. "Bringing Up Father," "Polly," "Barney Google and Spark Plug," "Tillie the Toiler," "Bosh McNutt," "Happy Hooligan," "The Katzenjammer Kids" and "Ole Our Block," all in the unbeatable and unmatchable 8Page Color Comic Section of the Boston Sunday Advertiser.

GARY HEADS WAR ON CRIME

May Urge Coolidge to Aid; Child Shows Nation Is Worse Than Turkey

New York, July 30 (A.P.).—Prominent citizens throughout the country are starting a crusade against criminals who, in the view of some of the organizers, have made life and property in the United States more unsafe than in any other civilized country.

Formation of a national crime commission was decided upon at a meeting of jurists, legislators, police officials, merchants and others, called by Elbert H. Gary, chairman of the board of directors of the United States Steel Corporation.

Presiding at the meeting in his office, Mr. Gary urged that President Coolidge be acquainted with the crusade and perhaps be asked to participate.

TO AROUSE SENTIMENT.

Among those who attended the meeting were Governor Smith, Bishop and Washburn Child, former Ambassador to Italy, who recently completed a national crime survey; William F. Knox, president of the American Bankers' Association, and Franklin D. Roosevelt.

The commission, as set forth at the meeting, will seek by education to arouse an anti-crime sentiment throughout the country. Its members are to be limited to citizens who will be free to speak their minds unafraidness.

Successful methods of combating crime in one community are to be brought to the attention of other communities. A critical eye will be kept on the police, judiciary, prosecuting officials and penal institutions.

Governor Smith proposed a plan for reconstructing crime laws in New York State. He withheld making public the details.

WORSE THAN TURKEY.

Mr. Child said that within fifteen years the average age of persons committing violent crimes had declined ten years.

"The lack of effective punishment," he said, "is due largely to the fact that too much is said and done about rehabilitating the criminal. The whole system should be based on proper deterrents for the potential criminal."

There is no place in the world where crime is so rampant as in the United States. There are more murders and other crimes of violence committed here in a small town like Memphis, Tenn., for instance, than there are in all Turkey.

CHAIRMAN OF OUTING RECEPTION BODY

Mrs. Marion Rose Buchanan, who is chairman of the reception committee for the Boston Social Club outing which is to be held Sunday on Rainsford Island.

The second annual sunlight outing of the Boston Social Club will be held Sunday at Rainsford Island. The steamer Damonita has been chartered and will leave landing at Dorchester avenue, rear of the South Station, at 9 a. m., rain or shine.

The committee has provided a full day's pleasure for young and old. O'Leary's Orchestra will provide music on boat and at the Island. The program will open with the flag-raising exercises, followed by a baseball game between the Old Timers, captained by John Culpin, and the Junior Club, captained by John Lynch. Frank Durgin, Henry Stoebner, Peter Golden and Donald McGilvery, Mrs. Marion Rose Buchanan, for which Mayor Curley has an reception committee chairman.

donated a beautiful silver cup.

The other events are as follows: For men, 100-yard dash, potato race, sack race, pipe race, swimming race and the snuff match for championship of Boston; for ladies, hammer and ball race, nipple bottle race; also novelty races for boys and girls. Prizes will be given to winners in each event.

Committee: John Harney, chairman; Mrs. William Ryan, Mrs. Philip Smith, John Troy, John Lynch, Frank Durgin, Henry Stoebner, Peter Golden and Donald McGilvery, Mrs. Marion Rose Buchanan, for which Mayor Curley has an reception committee chairman.

GILCHRIST'S BASEMENT STORE
OPERATED ON SELF-ACTING REDUCTION PLAN
Use Washington St. Direct Entrance to Basement Men's Dept.
FRIDAY AT 9 A. M.
Men! A big savings event for those who come early!
Two-Pant Suits!
$14.50

Young men's models!
Conservative models!
English models!
Double breasted models!
Pencil stripes!
Powder blue!
Grays!
Novelty mixtures!
Conservative mixtures!
And others!
Boston's Only Self-Acting Reduction Basement Giving Legal Stamps

GILCHRIST CO.

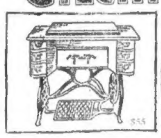

$55

$30.50

July Values in Sewing Machines
All floor samples, traded-in machines and many well known makes are included in this clearance.

2 Singer Drop Head. Not new. $39.50
2 White Rotary. Not new. $39.50
3 Domestic Sit-Rite Machines. $55.00
1 Domestic Electric Desk. Floor sample. $100.00
1 Domestic Rotary. Floor sample. Drop Head. $65.00
1 Standard Drop Head. Like New. $35.00
1 White Rotary Cabinet. Not new. $59.00
2 Box Too Machines. Not new. $9.00
1 New Willard Drop Head. New. $39.00
2 Domestic Portable Electrics. $55.00
3 Singer Drop Head. Not new. $29.75
2 Portable Electrics. New. $41.00

Delivery made at once. Terms $1.00 a week after small initial payment. No interest charged.
Legal stamps given and redeemed

Gilchrist Guaranteed Pure Dye Silk Stockings
$1.00
our guarantee
"A pair that will wear for any pair that won't."
service points
Pure dye silk, liste tops and soles for extra wear; imitation fashion marks.
color notes
Plenty of WHITE to meet the urgent demand. Also champagne, nude, peach, French nude, gray.
Street Floor
GILCHRIST CO.
Legal stamps given and redeemed

TEMPLARS GET 10,000 CANS OF HUB BEANS

Roxbury Knights at Seattle Conclave Advertise Boston's Noted Dish

Seattle, Wash., July 29. — Ten thousand cans of Boston baked beans were distributed to guests at the reception and dance for Seattle Knights Templars and by members of the Joseph Warren Commandery, No. 28, who brought the widely known Hub delicacy across the continent. An equal number of boxes of candy was also distributed.

The Joseph Warren Commandery was presented with a floral token of appreciation for its work by the Grand Commandery. Acting Grand Commander James A. Gunn making the presentation address and Commander Watkins the acceptance.

Owing to the death of the late Eminent Sir Knight Asa C. Jewett, Grand Commander, en route to the conclave, the Grand Commandery is holding no social functions. Members of the commandery, however, were in attendance at the Joseph Warren Commandery reception.

There are seventy-nine women in the party from Roxbury.

The special train will re-enter the United States at Niagara Falls and is expected to reach Boston about August 10. Henry Watkins is commander of the commandery; Frank H. Jenkins, generalissimo, and Alfred W. Godfrey, captain-general.

"A DOG'S LIFE"—Bonzo gets in fooling with a mouse-trap. A clever page in colors, by G. E. Studdy, distinguished English artist, in the Boston Sunday Advertiser.

"TAKE ELEVATORS TO 3rd FLOOR AND SAVE MONEY"

BOSTON WHOLESALE MILLINERY CO.

BLAKE BLDG. 3rd FLOOR

59 TEMPLE PLACE, Cor. WASHINGTON ST.

OPEN SATURDAY

FELT HAT SALE

Colors: Purple—Sand — Black — Copen — Wood Grey—Rose—Red

$1.87

$1.87

Louise Mather Page to Be Bride This Afternoon

Washington Girl and Young Baltimore Matron Will Be Her Attendants

Betty Alden

MISS LOUISE MATHER PAGE, daughter of Mr. and Mrs. Edward Page of West Newton, is a bride this afternoon at the home of her parents. Miss Louise Lucas of Washington, as maid of honor, and Mrs. Lee Fisher of Baltimore, as matron of honor, will attend her. John Boucher Morris, son of Mrs. Morris of New York and the late Mr. Morris, will have as best man George Edward Kemp, also of Gotham.

THE REV. DR. RICHARD LORING will read the Episcopal marriage service, and Mr. Page gives his daughter in marriage. After the ceremonial there is a wedding supper and reception on the lawns of the Page place in West Newton. The bride is a charming girl, of lovely coloring and a decided flair for the picturesque in attire, and will be an unusually attractive bride. She came out two years ago and belongs to the Vincent Club.

MISS POLLY PALFREY, daughter of the John G. Palfreys of Brookline, is daily adding new leaves to her laurel wreath in tennis achievement. Just now she is a very youthful star shining on Tedesco links at Swampscott, moving on there from last week's matches in Manchester at the Essex County Club. Miss Lee Palfrey, a younger sister, also is reaping new honors in her chosen field of sport.

THE SMART SET'S active tennis aspirants now at the Swampscott courts include Mrs. Roger Griswold, formerly Miss Penelope Parkman, a leader of the Vincent Club cohorts a year or two back. The Griswolds, with their trend to stardom in sports (Mr. Griswold of the Eastern Yacht set is a real "blue water" sailor) are located at Marblehead this Summer, in quaint old Fountain Inn Lane, on the mainland just overlooking the teeming harbor.

(Photograph by Gaze.)

Mrs. Richard Sears Humphrey back in Duxbury after a week-end in Newport as a guest at the Vauderbilt-Church wedding, which so intrigued society at the Rhode Island spa. Mr. Humphrey was an usher at the much-paragraphed ceremonial.

NEW YORK, Washington and the older Newport each has a representation in Hamilton MacFadden's repertory theatre company, now holding the Empire boards at Salem. Miss Helen Chisholm, daughter of Mr. and Mrs. Richard Scheffin Chisholm of Gotham, Miss Helen Page, a fair Washingtonian and niece of Dr. Channing Frothingham of Boston, and Mrs. John Barrymore, in her girlhood days Blanche Oelrichs of New York and Newport, have joined the MacFadden company.

THE BARRYMORE household is set up this Summer in the Harry Lee home at Beverly. Mrs. Barrymore's little daughter, Diana, is there, and the two sons. Mrs. Barrymore, whose friends delight to call her "Michael Strange," is continuing her literary work under that nom de plume. In her Blanche Oelrichs days at Newport she scribbled as a child at Bailey's Beach, and not until long after she became Mrs. Leonard Thomas were any of her works published.

MRS. HENRY HOLT, JR., of New York, formerly Miss Elizabeth Cabot, daughter of the T. Handasyd Cabots of Newbury street and Dublin, N. H., is to do the Mad Scene from Hamlet as Ophelia at Mrs. Guy Currier's Marlarden, up in the hills of Peterborough at the Shakesperian festival.

ANOTHER BOSTON young set member, Miss Janet Sabine, with linguistic and theatric abilities well proven, is to be the stately Portia and Miss Lucy Currier plays Juliet to Kenneth Hunter's Romeo. The new theatre at Marlarden, simulating the out of doors while in reality under cover from the elements, is the setting tomorrow and Saturday evenings the time.

CLAIMS HE'S SON OF LATE JUDGE WILDER

Memories of childhood and desire to find his relatives prompted a letter received by Mayor Curley yesterday from George W. Wilder of Denver, son of the late Superior Court Judge James Wilder. Mayor Curley turned the letter over to Superintendent of Police Michael Crowley. It reads:

"Will you try and help me locate some of my relatives? I am a son of the late James Wilder, Superior Court Judge. I left home when a youth. I had eleven sisters and no brothers.

MATTAPAN BOY WINS HONORS AT TUFTS

Clarence Yanofsky, eighteen-year-old boy of No. 63 Wellington Hill street, Mattapan, has been awarded three scholarships in his two years' attendance at Tufts College of Liberal Arts. Yanofsky was notified of his latest award by John A. Cousens, president of the college today.

C. Yanofsky

Along with his academic accomplishments Yanofsky is unusually active in religious and social service endeavors connected with Mattapan Jewish circles. At present he is enthusiastically engaged in helping the $200,000 community center project and Hebrew school which is to be erected in Mattapan.

Services are being held at the home of Mr. and Mrs. Seilg of Allerton, every Friday night and the Rabbis Rosenbloom, Liebman and Wolk have conducted them so far. Miss Kuhns is the vocalist and she is being accompanied by Miss Elizabeth Selig.

Among the regular attendants of these Friday night services are S. Scheinfeldt, Miss Scheinfeldt, Mr. and Mrs. Leo J. Lyons, Mr. and Mrs. N. Reichart, Mr. and Mrs. Aaron, Mrs. Phillips and son, Bernard; Mrs. David Jacobs, Mrs. Levine, Mr. and Mrs. Diamond and son, Wilfred; Mr. and Mrs. Hibberd, Mr. and Mrs. Orlich, Harold Rosenwald and Mr. and Mrs. Selig and daughter, Roberta.

BUTLER DENIES HE WILL CUT MILL WAGES

United States Senator William M. Butler while at Swampscott said he regretted very much the recently published statement to the effect that textile mills with which he is connected were about to reduce wages.

DOG WITH A HUMAN BRAIN!—Mystery of "Lola," whose mistress solemnly states that this exceptional Airedale can read, knows arithmetic and foretells the weather. Hard to believe, maybe, but wait until you see Miss Kindermann's testimony, in the Boston Sunday Advertiser! (Many pictures).

HARVARD WILL SEE JITNEY PLAYERS

Stage Itinerants to Present Four Little Dramas in the Yard Wednesday

Traveling about New England with their scenery, sets, costumes and properties in motor trucks, one of which at night unfolds to form their stage, the well-known colorful band of Jitney Players, including representatives of Yale, Trinity College, Vassar and Harvard, will present a special program for the students of the Summer school at Harvard.

Four plays will be given next Wednesday night in Harvard Yard, including, "A Penny for Pierrot," "Deirdre," "The Loan of a Lover," and "The School for Husbands."

These itinerants of the stage and devotees of repertory are under the direction of Bushnell Cheney, whose automobile enables them to carry on their theatrical project.

When one remembers that Eugene O'Neill got his start in the same way, the work of the Jitney Players is all the more interesting. Arthur Sircom, Yale, '24, of Malden is one of the New Englenders in the company.

No admission is to be charged, but tickets are to be issued to the students through the director of the Summer school. The performance will begin at 8 o'clock.

The personnel of the group includes Bushnell Cheney of New York and Madison, Ct.; Dorothy Colt of New York, who will sing ballads and songs between the acts; Alice Keating of New York and Madison; Merrill Sherman of Hartford, Ct., president of the Trinity Jesters; Frances Simpson of Hartford, Ct.; Richard Skinner of New York; Day Tuttle of New York; Ethel Wilcox of Buffalo, N. Y., and Arthur Sircom.

BOSTON PIANO FIRM TO LOCATE IN WORCESTER

Worcester, July 30.—The piano manufacturing business of the Hallet & Davis Piano Company of Boston will remove its business to Worcester on February 1, and is to occupy part of the building at No. 161 Summer street. The company employs 400 hands and manufactures about 12,000 pianos a year.

STATE WORKERS JOIN IN 'WHITE COLLAR' WAR

Edict Refusing a Wage Raise Stirs Beacon Hill, and Strike Is Talked

State House employes are the latest to prove that there is starch in the "white collar" revolt against wages and conditions which are declared to be no better than that of unskilled labor.

The State commission on administration and finance had scarcely made the announcement that it had disapproved of the proposed $360-600 general salary increase for State employes during the coming year when the 400 engineers of the Department of Public Works got into action.

Then as if to give stiffening to the movement came word from City Hall that the 200 civil and mechanical engineers, draftsmen, transit men and rod men were taking steps to present Mayor Curley with a demand for a 25 per cent. wage increase.

It was asserted that the majority of the State engineers receive less than $1,800 yearly. Many are paid only $1,500.

Provisional plans for action that might go as far as a walkout were reported as having been made but nothing specific as to any drastic action was given out.

Whether the "white collar" movement will spread to other State departments remains to be seen. The seed, however, could be seen sprouting in the open resentment against the Finance Commission's ukase

Kornfeld's SPECIALTY BASEMENT

INTRODUCING A NEW VELVET SHOE

Many other styles in the wanted materials at 2.95.

$2.95

Mail orders 15c extra.

Open Saturday, 9 a. m. to 5 p. m.

65-69 Summer Street

XTRA Fur Coats

RACCOONS

A special purchase of Raccoon skins allowed us to manufacture a limited number of beautiful dark skin Raccoons at a fraction of their usual winter cost. Be early for choice selections. A chance of a life time to purchase an exquisitely beautiful full skin Natural Raccoon Fur Coat.

$135

$135

NATURAL MUSKRAT

We are specializing in Natural Muskrats this season. All during the dull summer months we have been manufacturing Muskrats at low overhead cost. We now offer you these beautiful coats exactly as illustrated at this next to manufacturer's cost price.

$90

$90

HUDSON SEALS (Dyed Muskrat) $195

NORTHERN SEAL (Best Skins—Dyed Hare) $110

OPEN ALL DAY SATURDAY

REMEMBER—Take Elevator—4th Floor

4TH FLOOR I. J. FOX 41 WINTER ST.

FURRIERS FOR TWO GENERATIONS

No C. O. D.'s — E. T. Slattery Co. — All Sales Final

OPPOSITE BOSTON COMMON

Until Friday at 5—

The briskest, breeziest of all our markdowns

CLEARANCE

of all odd lots of choice merchandise selling fast because SAVINGS like these:

168	Women's and misses' print, broadcloth dresses, 15.00 to 25.00 . . . . now	10.75
222	Women's and misses' print, kashmir, jersey, tub-silk dresses, 18.50 to 45.00 now	14.75
333	Women's and misses' crepe de chine, print, tub-silk dresses 25.00 to 45.00 now	19.75
153	Women's and misses' crepe de chine, georgette satin, 29.50 to 65.00 . . . now	24.75
65	Misses' sports coats, were 25.00 to 45.00 now	15.00
50	2-piece twill and flannel suits, were 19.75 to 35.00 . . . . . now	13.75
6	Twillbloom and flat crepe ensembles, were 49.50 to 85.00 . . . . . now	29.50
85	Hand-made envelope chemises, were 2.95 now	1.95
14	Belgian hand-made straight chemises, were 3.00 . . . . . now	1.00
75	English broadcloth blouses (soiled) were 2.95-3.95 . . . . . now	1.65
6	Satin negligees, pastel colors, were 12.50 now	7.50
30	Crepe de chine, georgette, rayon negligees, special	9.75
35	Rompers, plisse, and chambray, 1, 2, 3 yrs. were 2.00-3.00	1.00
15	Play suits, bloomer, middy, 2 to 6, were 2.00-3.00 . . . . . now	1.35
60	Butterfly dresses, special purchase, 6 to 12 yrs., were 2.95 . . . . . now	1.65
75	Black enamel Hat bags, special purchase,	3.95
30	Silk pouch and lizard bags, were 5.00 now	2.95
50	Hand-painted crepe scarfs, were 5.00 now	2.95
75	Felt, straw, silk hats, were 10.00 to 22.50	4.85

Hundreds of others throughout the store!

E. T. Slattery Co.

KRESGE DENIES HE OWES WIFE A PENNY

Has Paid Everything He Agreed to, He Declares, in Reply to Suit

New York, July 30.—Sebastian S. Kresge, multi-millionaire chain store merchant, whose wife, Mrs. Doris Mercer Kresge, is suing him for $1,000,000, denies he owes his wife a penny.

In an answer to her suit served on Nathan Burkan, her attorney, by his counsel, Leonard Baldwin, Kresge denies all the mean things his wife said about him. Among others things, she swears that her husband called her a gold-digger when he tossed his ties and collars into a suitcase and stalked out of their home in Park avenue, which had cost her $40,000 to feather.

Kresge admitted signing a prenuptial agreement on the morning of their wedding in April, 1924, by which he promised to give to his wife-to-be $1,000,000 in Kresge Store stock. This would be 2,500 shares at $400 each par.

He denies that he promised her in an oral agreement 12,000 additional shares worth $6,000,000 or that he forced her to waive her dower rights. Mrs. Kresge originally sued for $7,000,000, but has since cut her claim to $1,000,000.

"Every dollar I promised to pay to my wife I have paid and more," Kresge contends.

FILM STAR ASKS CITIZENSHIP RETURNED

Constance Talmadge Lost It When She Wed Greek, Now Divorced

Los Angeles, July 30 (A. P.).—Constance Talmadge, motion picture actress, who became a Greek subject by marrying a wealthy New York tobacco man in 1920, has filed an application for restoration to her former status as an American citizen.

Miss Talmadge, divorced the New York tobacco man, John Piaglogou in 1922, but that did not make her an American; nor would marriage to some one else have improved matters, so far as the existing naturalization law is concerned.

Hence her call at the Federal building to effect legal separation from the nationality of her ex-husband.

$15,000 IS LEFT TO CHILDREN'S HOME

Burlington, Vt., July 30.—The Home for Destitute Children was the greatest beneficiary under the will of Miss Sarah L. Burritt, who left that institution $15,000. Five thousand dollars go to the Grand Masonic Lodge of Vermont, and the Fairbanks Board for the Relief of Ministers, with headquarters at St. Johnsbury, receives $4,000.

SHE'S STAR WITHOUT A COUNTRY

Constance Talmadge, of screen fame, lost her American citizenship when she wed a Greek tobacco man, now seeks to get it back, since she is divorced.

CIGARMAKERS TO ENTERTAIN VISITORS

Elaborate Program Planned for International Convention in Boston

Boston Cigar Makers' Union, 97, has completed arrangements for entertaining the 250 delegates expected to attend the twenty-fifth annual convention of the Cigarmakers' International Union, which will meet in Convention Hall, St. Botolph street, August 10.

It will be the first time Boston has been selected by the cigarmakers for the scene of an international convention and an elaborate entertainment program will be provided for the visitors.

The delegates will represent approximately 40,000 cigarmakers in the United States, Canada, Porto Rico and Cuba. A harbor sail, shore dinner, automobile tours and theatre parties are included in the entertainment program.

The local delegates to the convention are President Collins, Sim Myers, Miss Mary Blewitt and Nathan Hurwitts.

HELEN OF TROY WAS AS "REAL" AS YOU ARE!—Science combs the bottom of the historic River Scamander for proof that the world's greatest "vamp" was NOT a creature of poetic fancy. Boston Sunday Advertiser. (With pictures).

Fair Lawyer Aids Ex-Hubby to Divorce No. 2

Paris, July 30.—The first case on record of a former wife pleading in the capacity of his attorney the case of her divorced husband in his second divorce, was heard in the second Seine tribunal.

Lawyeress Ella Heilbrunner successfully obtained a decree for Edouard Heilbrunner, whom she divorced in 1921. Heilbrunner, marrying the following year, speedily discovered that his new wife was unfaithful and carried his troubles to his former wife, who undertook the case.

Aviator Injured

Pittsburgh, July 30 (A. P.).—Lieutenant Thomas Cagel, U. S. M. C. aviator, was injured seriously, when his plane crashed near Universal, Pa. The wrecked airship caught fire and Cagel was burned.

Wedding Rings
Solid 14 and 18-K Gold, Platinum and White Gold
including the Grafap Ring, a 50 Carat Ring. In sizes 4 to 8 1/2 and 9 to 13 sizes.
$5 to $15 in Gold
$30 to $40, Platinum
E. B. Horn Co.
Open Saturday Evenings
429 Washington St.
Jewelers for 86 Years

NEDELL FUR CO.
3rd FLOOR 149 TREMONT STREET LAWRENCE BLDG.
OPEN SATURDAY
MUSKRATS! MUSKRATS!
A Great Sale
MUSKRAT COATS
ASK ABOUT OUR PAYMENT PLAN
THESE COATS are new 1926 styles. Large mink-collar, straight model, flare effect. VERY SPECIAL at
$92
OPEN SATURDAY ALL DAY
Buy with CONFIDENCE at the
NEDELL FUR CO.
SEVENTH FLOOR 149 TREMONT STREET LAWRENCE BLDG.
Cor. WEST ST.—Opp. Boston Common

Purchases Held 60 Days
Even if you are not quite ready to have the furniture delivered, don't overlook this opportunity; we will store your purchase for sixty days on payment of a deposit.

HOUGHTON & DUTTON CO.

Free Deliveries
To your home if within our motor delivery zone, which includes over fifty surrounding towns or to your freight station at our option.

Phone Haymarket 3600 | Legal Stamps Given and Redeemed | Store Hours 9:00 to 5:00 | Mail or Phone Orders Filled | Tremont and Beacon Streets

8 Pc. Dining Room Suite

$124.00

Rich design and fine workmanship make this an outstanding value. Made of selected French or American walnut, combined with other cabinet woods. Suite includes 60-inch buffet, 45x54-inch table, 1 arm and 5 side chairs with tapestry seats.
9 pieces, including china cabinet, $165.00

Annual August Furniture Sale

With Savings of 10% to 50%

This great annual event has earned a reputation as one of the most helpful sales of the entire year. It offers an assortment of furniture which it has taken us six months to produce, having only in mind your needs and the fact that we must save you money.

Only manufacturers whom we have found to be dependable have supplied this merchandise. It is the finest to be had at the price. It is right in quality, right in style, right in price. We guarantee it to give years of satisfaction. To every person in the vicinity who is interested in a home, this sale brings the greatest opportunity in at least six months. This page, of course, only shows a few of the marvelous values.

Fine Dining Room Suite

Selected American walnut, combined with other fine woods. 8 pieces, including 60-inch buffet, 45x54-inch table, 1 arm and 5 side chairs with leather seats, $99.00.
9 pieces, including buffet, table, chairs and china cabinet, $137.00.
10 pieces, including buffet, table, chairs, china cabinet and server, $154.00.

$99.00

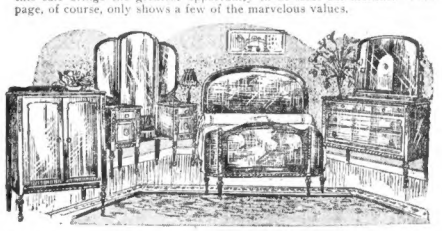

4 Piece Walnut Bedroom Suite

Genuine selected walnut, combined with other woods, in this attractive suite. Well built, beautifully designed and finished in American or French walnut. 4 pieces: Bed, dresser, wardrobe and vanity, $165.00. 3 pieces: Bed, dresser and wardrobe, $125.00.

$165.00

Our Thrift House Will Show You How the Furniture in This Sale Will Look in Your Home

How will it look when I get it home? Here is the answer right in our Thrift House—A 1925 Boston home furnished with the merchandise in this sale, showing what these savings really mean. Just one of our services to homemakers.

Our Convenient Payment Plan Is at Your Service in Taking Advantage of These Savings

You may select any of the furniture in this sale amounting to $25.00 or more, pay 20% down and the balance in convenient monthly payments. Thus you can enjoy the furniture while paying for it, and you need not disturb your savings account.

Reed Chairs or Rockers $9.65

Large comfortable chairs or rockers, strongly made of close woven round reed, with reversible back and deep auto spring filled cushion seat upholstered in cretonne.

47-In. Dresser American Walnut $39.50

A wonderfully handsome dresser, with Queen Anne legs, large deep drawers, 26x19-inch plate glass mirror and dust-proof construction. Made of selected American walnut, combined with other woods.

3 Piece Living Room Suite

A suite of beautiful massive design, with deep seated loose spring filled cushions, high back and rolling Chesterfield arms. Built of best materials throughout and fully guaranteed. Covered in fine grade Jacquard or cut velour.

$99.00

FIFTH FLOOR

Felt Mattress With Roll Edge $8.75

One of the greatest values we can offer is this full weight, full thickness mattress, filled with sanitary felt and covered in good quality ticking. All regular sizes.

Metal Beds All Sizes $6.85

An unusually popular metal bed, greatly reduced for this sale. Two-inch posts and heavy fillers. Finished in mahogany, walnut, oak and white enamel. One of the most remarkable money saving opportunities of the season.

18 ARE INDICTED ON "FISH TRUST" CHARGES

New York, July 30 (A.P.)—Charged with conspiracy to restrain and monopolize the interstate commerce in fresh water fish, 18 corporations and 11 individuals were indicted by a special Grand Jury impanelled to inquire into conditions in the fresh water fish market of New York.

EXTRA SPECIAL OPENING OFFER

6th Annual AUGUST SALE of FURS

Entire Lot of Beautiful BEAUTY PAGEANT EXHIBITION FUR COATS To Be Closed Out at Once

At $97 and up

Open All Day Saturday Till 6 P. M.

We Guarantee the Savings!

THESE coats are the stunningly beautiful models displayed at the big BEAUTY PAGEANT held at Nantasket Beach, July 18th. Included is a duplicate of the coat awarded the winner, "Miss Boston," for wear at the Atlantic City beauty contest.

Newest, smartest styles, in such popular furs as Silver Muskrat, Northern Seal (Dyed New Zealand Buck), Raccoon, Squirrel, etc.

A Small Deposit Will Reserve Your Selection Until Nov. 1

Other AUGUST SALE values — hundreds of coats — at $65 to $495. Unmatchable bargains.

Pictured is a Silver Muskrat with Fox Collar and border at $165. Regularly worth $350.

For Smartest Styles & Best Values Buy at KLAFF & MACK No. 8 Winter St. 4th Floor

PLAN TO GUARD PACIFIC FROM AIR ATTACKS

Los Angeles, Shenandoah and 2 Other Dirigibles Will Be Stationed There

Washington, July 30.—Transfer of the big dirigibles Los Angeles and Shenandoah to San Diego, announced by Secretary of the Navy Wilbur, is only the first step in a gigantic plan to make the United States impregnable from Asiatic attack by air.

The plan includes:

Establishment of a gigantic lighter-than-air aircraft base at San Diego to train with the fleet.

Dotting the Pacific Coast with auxiliary air bases.

Building two huge dirigibles of 6,000,000 cubic feet—or three times the size of the Shenandoah—with a touring range of 7,150 miles.

Retention of the Lakehurst, N. J., lighter-than-air aircraft base, to render the East safe from European invasion by air.

The Lakehurst hangars, shops and barracks cost in the neighborhood of $10,000,000.

Even bigger ones will be required for San Diego, as two giant 6,000,000 cubic foot dirigibles, biggest in the world, planned by the Navy, will in all probability be sent there as soon as constructed.

Rear Admiral Moffett, chief of naval aviation, estimated the new dirigibles would cost $8,000,000 each. They would outstrip the projected British ships by 1,000,000 cubic feet.

COMMUTERS PREPARE TO FIGHT FARE INCREASE

New York, July 30 (A.P.)—A committee on organization headed by Judge Van Auken, New Rochelle corporation counsel, was selected by commuters from Long Island, Westchester County and New Jersey as the first step in their fight against a threatened general increase of from 20 to 40 per cent in commutation rates.

House of Money

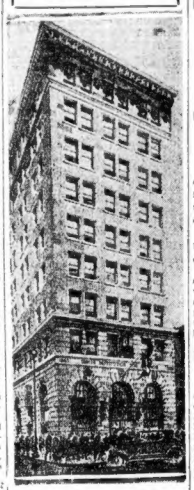

Proposed new 10-story building of the Union Institution of Savings to be erected on the present site at No. 216 Tremont street, adjoining the Hotel Touraine.

BIG NEW BANK GOING UP ON TREMONT ST.

A new ten-story bank and office building will be erected by the Union Institution for Savings on the site of its present building at No. 216 Tremont street, adjoining the Hotel Touraine.

The building will be one of the most modern type of fireproof construction. The exterior will be of Indiana limestone with ornamental grill work protecting the windows of the first-story banking rooms.

The main entrance will be on Tremont street, with a spacious lobby where elevators will lead to the offices on the upper floors. The offices will all front on either Lagrange street or Tremont street, giving them plenty of daylight.

The main banking rooms will be finished in marble and bronze and ornamental plaster. Security storage vaults will be located both on the main floor and in the basement.

The Union Institution for Savings is a mutual savings bank, founded in 1865, and the beginnings of work on the new building will mark its sixtieth anniversary. The bank was one of the first to develop school children's savings and has more than $25,000 of this form of savings on its books.

The officers at present are: Henry V. Cunningham, president; Edmund Reardon, vice-president; Thomas J. Kelly, treasurer; John J. McCluskey, assistant treasurer, and William E. Mackey, clerk of corporation.

Architects of the new building are Thomas M. James Company, No. 3 Park street.

MERCHANDISE BROKERS HOLD ANNUAL OUTING

The Boston Merchandise Brokers' Association held its annual picnic and outing at Norumbega Park. The members are representatives of national food manufacturers and distributors, and the annual outing is one of the outstanding affairs every year. The party of more than 250 left the Board of Trade Building in special motor cars, and upon the arrival at Norumbega Park enjoyed a luncheon and entertainment. A ball game was staged between the married and single members of the association. Games and sports were staged for the women and children.

The committee in charge was headed by W. F. Childs, president of the association, assisted by William Mann, Chester I. Chase, George William Bentley, Jr., P. L. McLaughlin, George Cole, Charles R. Marshall. The prizes for the various events were contributed by the members of the association.

THREE ARRESTS AFTER RUM BRAWL DEATH

Springfield, July 30 (A.P.)—Following a brawl in the rear of his home Yochim Solachek died of a fractured skull and three of his neighbors are held by the police pending the outcome of an autopsy. The police declare that the fight which resulted in Solachek's death was over liquor.

If the medical examiner's formal report finds death due to the act of another, one or all of the suspects may face manslaughter charges, the authorities say.

HELEN OF TROY WAS AS "REAL" AS YOU ARE!—Science combs the bottom of the historic River Scamander for proof that the world's greatest "vamp" was NOT a creature of poetic fancy. Boston Sunday Advertiser. (With pictures).

MILK UP ½ CENT TO DEALERS IN BOSTON

Increase Announced by N. E. Producers to Become Effective Aug. 1

An increase in the price of milk of half a cent, effective August 1, is announced by the sales committee of the New England Milk Producers' Association.

The price to Boston dealers will be advanced from 8 to 8½ cents a quart, delivered in Boston.

The increase was described by the association as the usual seasonal advance, due to the fact that the season of relatively heavy and cheap production is nearing a close and that more grain will from now on be fed to keep up the supply.

PRINCESS MAFALDA TO BE SEPTEMBER BRIDE

London, July 30 (I.N.S.)—The ceremony of the marriage of Princess Mafalda, second daughter of King and Queen of Italy, and Prince Philip of Hesse, nephew of the ex Kaiser of Germany, will be solemnized on September 23 next, according to a Central News dispatch from Roma today.

FOUR MISSING GIRLS SOUGHT BY POLICE

Three Disappear from Homes in Salem; Biddeford Miss Believed in New Jersey

Relatives and police were today searching for four missing New England girls ranging in age from fourteen years to seventeen.

At Salem, three girls were reported missing from their homes, two of whom, Dorothy McLellan, fourteen years old, of No. 28 Clifton avenue, and Annie Cotter, fifteen years old, of No. 84 Howard street, were believed to have gone to Canada, accompanied by two young men.

The third girl missing from Salem is seventeen-year-old Beatrice Swinehamer of No. 36½ Hancock street. Friends think she went to New York in answer to telegrams received from a young man in that city. When she spoke of this plan to her family she was forbidden to leave. The girl then drew her savings from a local bank and left home.

At Biddeford, Me., fourteen-year-old Jeannette Dauphinais was reported absent from her home. One report received by the police is that she left the city by automobile with two young men, bound for Montclair, N. J.

Tuttle's

2 STORES: 604 WASHINGTON ST. WASHINGTON-TEMPLE BLDG. 53 SUMMER ST. CORNER OF CHAUNCY ST.

BOTH STORES Open Saturday ALL DAY 9 to 6

Clearance Sale

EVERY SUMMER HAT IN OUR TWO STORES

$1.00 FRIDAY AND SATURDAY

Illustration shows smart, fine quality leghorn sport hat, formerly $7.50. Sale price $1.

Sale Includes

Hair Hats
Panamas
White Felts
Leghorns
High Grade Trimmed Hats.

Former prices were $2.98 to $12.50. Now $1.00.

NO MAIL ORDERS—NO C. O. D.'S

ADVERTISE YOUR WANTS IN THE AMERICAN

FREE 1,000,000 CHARM POPS 2 to EACH KIDDIE CUSTOMER

Children's Week AT GINTERS

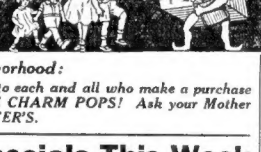

To the Children of the Neighborhood:

For our better acquaintance, to each and all who make a purchase this week, we will give TWO FREE CHARM POPS! Ask your Mother to let you buy her groceries at GINTER'S.

Money-Saving Specials This Week

Butter Lb. 51c — Golden Rose, Finest Fresh Creamery Priced Boston and Nearby Towns

Milk Bread Large Loaf 9c — Priced Boston and Nearby Towns

Free Offer — This Coupon Worth 10c — Wesson Oil Regular Coupon Price, Pt. 29c and 19c — Simply present this whole Ginter advertisement at any of our stores and

Sign .....

This offer expires Aug. 8th, 1925 (Am.)

Corn 16c — GOLDEN ROSE Fancy Sweet Maine Can

Shredded Wheat 9½c — Pkg.

Ivory Soap 6½c — Medium Size Bar

Grape Juice 23c — GOLDEN ROSE Qt. Bot. 41c Pt. Bot.

Eggs 47c — Fresh Selected Wm. Elliott Doz. 57c Pine Grove Doz.

Chili Sauce 29c — Golden Rose Pure, Tasty Pt. Jar

Sunshine 23c — BUTTER THINS Lb.

For Iced Drinks: Tea GOLDEN ROSE Oul. Mix or Eng. Break. ½ Lb. 30c; Coffee GOLDEN ROSE Lb. 45c; Cocoa GOLDEN ROSE ½ Lb. 14c

Gold Dust 28c — Lge. Pkg.

Crab Meat 39c — GEISHA BRAND No. ½ Can

Caramels 29c — Delicious Choc. and Vanilla lb.

Sealect 11c — EVAP. MILK Rich in Cream Tall Can

Karo Syrup 14c — BLUE LABEL Can

S.O.S. 15c — Aluminum Cleaners Pkg. of 3

Welcome Soap 6½c — Bar

Howard's 29c — SALAD DRESSING Jar

Plymouth Rock GELATINE 15c — Pkg.

The GINTER Co.

There's a GINTER Store in Your Neighborhood

Steaming out—

one step in baking this new Soda Cracker

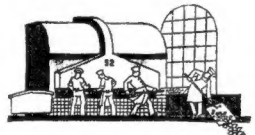

The flavor of this cracker owes much to its shape (patented). The matched sides form vent holes in the sheet of crackers as they bake.

This steams through and through baking. In addition this cracker is more convenient to eat—doesn't crumble and can readily be split in two.

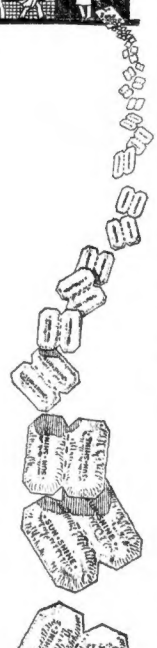

PERHAPS the most pleasing compliment we have had on the new Sunshine Soda Cracker comes from those who cook well. They say that they taste *home-made.*

Thorough steaming out has a lot to do with this. This studied and exactly timed pause between baking and packaging puts a finish on good baking. Remember how home-made bread must cool slowly and that no one wants to cut a cake hot.

This waiting, when you are baking a few million crackers, costs time and money. It takes up valuable space, even in Thousand Window Bakeries, but it does make a good cracker.

It locks the flavor in and secures the crispness and bite that good cooks smile about.

A hundred niceties like this in the FULL GRAIN PROCESS

Within the last year, after months of trial and study, Sunshine Bakeries have perfected a way of making soda crackers better.

Better in several ways — in flavor, in texture, and in looks.

We are a little jealous of this method, a bit proud, maybe, because there are several baking innovations involved in it. The blending of the flour, the handling of the dough (something new), and in securing uniformity day in and day out.

The test of any baking process, of course, is in the cracker itself.

We honestly think that you will like this new soda cracker, which you can recognize by its special shape, even before you eat it.

-made in the "thousand window bakeries"

by the Loose-Wiles Biscuit Co

Sold only in the bright red package

POLICE IN FOR WIDE RUM CLEANUP

More Raids to Follow Big Haul in South End and South Boston

In what is hailed as the opening of an intensive campaign against the liquor traffic in Boston, four-teen arrests were made by the head-quarters liquor squad in a series of raids in the South End and South Boston.

The liquor squad was led by Patrolman Garrett and included Patrolmen Fortin, Daley, Robinson, Wilby, Laidlow, Greene, Vance and Sheehan.

A dozen places were visited, six establishments dismantled and a quantity of contraband seized.

At a cigar store and near-beer saloon at No. 131 K street, South Boston, the raiding party claimed to have found 10 gallons of liquor. Edward A. Murphy, 39, of No. 511 West 3d street, South Boston, was arrested on the charge of keeping and exposing liquor for sale. The officers dismantled the bar and took the fixtures to headquarters.

They later visited a near-beer saloon at No. 370 Tremont street, where they seized eight gallons of liquor and arrested Jerome Twohig, of No. 10 West street, Roxbury; Charles Scott of No. 71 Taft street, Dorchester, and Patrick McCarthy of No. 179 Franklin street, Arlington. All three were charged with keeping and exposing liquor for sale.

On their way down Dover street the officers saw Harry Carey of No. 821 Massachusetts avenue driving along Dover street. The officers stopped him, searched his car and seized three gallons of alleged alcohol. Carey was arrested for illegal transportation.

On a visit to the store at No. 486 Shawmut avenue, South End, the officers seized seven gallons of liquor and arrested Abraham Corb, charged with keeping and exposing liquor for sale. They dismantled his bar and removed the fixtures.

Joseph Cotter of No. 303 F street, South Boston, who operates a store at No. 305 F street, was arrested, charged with keeping and exposing liquor for sale. The officers said they found nine gallons in his establishments.

At No. 501 East Eighth street, South Boston, the police arrested Frank Haley on a charge of keeping and exposing liquor for sale. They seized six gallons.

At No. 133 Silver street, South Boston, the raiding party seized 23 gallons of beer, eight gallons of alleged whiskey and a 50-gallon still in operation.

60 INDICTED IN RUM CASES IN BAY STATE

Sixty Massachusetts men are named for liquor law violations in indictments returned by the Federal grand jury. The charges include smuggling, manufacturing, possessing, transportation and selling of intoxicants.

The long list of indictments was returned after a day spent investigating the alleged Chelsea rum ring. No indictments were returned, however, against any of the Chelsea suspects. A separate report on these, it was said, would be rendered later in the week.

Charged with accepting a $800 bribe through Attorney John J. Cronin of Boston, a Federal grand jury indictment was returned against Charles Nastasi, Federal narcotic agent, who has been operating in Boston and vicinity during the past few months.

Indictments were also returned against two big figures in Boston's alleged drug ring and half a dozen less important figures containing charges of possessing or selling dope.

Nastasi was arrested by Federal officers when, it is alleged, he was caught in the act of accepting a bribe by A. D. O'Connor of Washington, a Department of Justice agent. The indictment sets forth that he bargained with Serro Vaccarro, a government informant, to obtain a position for Vaccarro as a narcotic agent and that the $800 was the consideration involved. Attorney Cronin, acting for Vaccarro, it is stated, passed the money, while O'Connor looked on. Nastasi was held in $5,000 bonds.

TWO HUB MEN HELD FOR TRANSPORTING LIQUOR

York Beach, Me., July 30.—Salvatore Covino of No. 40 Tileston street and Julius Benturn of No. 28 Hull street, both of Boston, and William Cogswell of Portland were arrested by Federal officers after search of their automobile revealed twenty-seven gallons of alcohol. The alcohol, it is alleged, was concealed in the upholstery of the car.

TRUCKLOAD OF SEIZED LIQUOR DESTROYED

A truck load of liquor, said to have cost a New Bedford bootlegger more than $15,000, was destroyed in the rear area of the State House by employes of the State Department of Public Safety.

JUDGE FAILS TO SIGN FOR LIQUOR DESTRUCTION

Indianapolis, July 30.—A ten-day reprieve has been gained for $350,000 worth of bonded whiskey confiscated from the W. P. Squibb & Company warehouse at Lawrenceburg, Ind., and ordered destroyed by Federal Judge Robert C. Baltzell. Judge Baltzell, after ruling against the Squibb company, neglected to sign the formal entry for destruction of the liquor before he left the city to be gone ten days.

RAILROAD MEN TO HOLD OUTING ON AUGUST 2

The New England Railroad Men's Outing Club, formed several years ago to promote co-operation between rail employes of all classes, will hold its seventh annual outing and clambake on August 2 at Highland Lake. A special train will leave the South Station at 9 o'clock, standard time. The committee includes J. H. Duby, chairman; T. J. Morrissey, treasurer, and J. L. Corkery, secretary.

WINSTON SAYS INCOME TAX CUT IS POSSIBLE

Washington, July 30 (A.P.).—Reduction of the Federal normal and surtaxes on income to a maximum of 25 per cent. was declared possible "from a revenue standpoint" by Acting Secretary Winston, who, in a letter to a correspondent made public here, suggested that a maximum of 20 per cent. for surtaxes was "the highest that should now be in the law."

JUDGES WORN OUT BY RUM CASE "BARGAIN WEEK"

New York, July 30 (A.P.).—Three days of bargain week in Federal Court for petty liquor law violators have resulted in wearing out one judge, threaten to wear out another and netted the United States Treasury $214,000 in fines and forfeited bail bonds. Bargain week was instituted to wipe off the court calendar 2,000 liquor cases. Defendants are assured of fines not exceeding $100 if they plead guilty.

THREE FINED FOR CRUELTY TO HORSES

On charges brought by the Society for the Prevention of Cruelty to Animals, three men were fined for abusing horses.

In municipal court, Charles Sampson of No. 18 Hawir place, was fined $25 for allowing a horse with a sore beneath its collar to be worked. His driver, William H. McNeil was fined $5. Both appealed.

Joseph Drivelle of No. 139 Charles street, Cambridge, was fined $20 by Judge Stone in Cambridge court for beating his horse. According to testimony, Neal McDevitt, living next door to Drivelle, found him perched on a fence beating his horse with a shovel. McDevitt, also armed with a shovel, knocked Drivelle off the fence.

PROVINCETOWN
PILGRIMS' FIRST LANDING
On CAPE COD
S. S. DOROTHY BRADFORD SAILS
Daily from Long Wharf, foot of State St., at 2:30, 10 o'clock Sundays and Holidays D.S.T. Round Trip $2—One way $1.75. Tel. Congress 4210.
Music—Refreshments—Sightseeing

Don't Suffer With Itching Rashes
Use Cuticura
Soap, Ointment, Talcum will prevent most Rashes. Free for Cuticura Laboratories, Dept. B, Malden, Mass.

OPEN ALL DAY SATURDAY UNTIL 9 P.M.

THE FURNITURE EVENT YOU HAVE BEEN WAITING FOR!

MORGAN'S AUGUST FURNITURE SALE

REDUCTIONS UP TO 1/2 OFF!

Sensational values such as we have never offered before—every department head in this great organization has been forced to the limit to produce for this sale ABSOLUTELY the best values obtainable—the markets have been combed—every one of our factories have co-operated with us to make this without a doubt the biggest and best August sale we have ever held.

3 PIECES Covered in Jacquard

A big buying scoop secured this bargain! It is designed in the popular Queen Anne period, and is remarkably well constructed throughout. Consists of a large Sofa, Wing Chair and Club Chair. It is bound to please the eye and will add just that touch to beautify your home. Covered in fine Jacquard ..... $129 1.50 Weekly

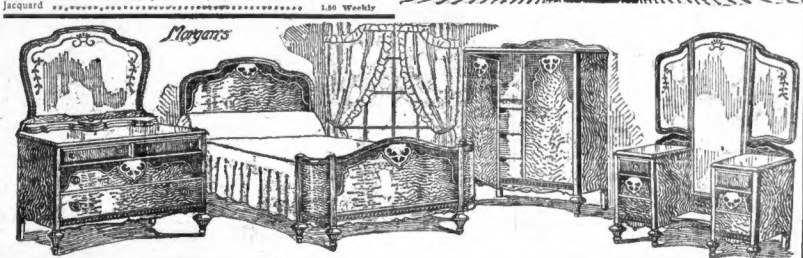

4-PIECE FRENCH WALNUT Chamber Suite

A magnificent Louis XVI design bedroom group. Made of perfectly matched combination French walnut with rosewood colored inlays and maple overlays. At a price that is ridiculous for such fine woods, construction and finish. Genuine French plate Venetian cut mirrors. Full length Vanity, Bachelor's Wardrobe, full-size Bow-End Bed, large Dresser with built-in Jewel case—4 handsome pieces for our August Sale at $189 2.50 Weekly

POSITIVELY 50% BELOW FORMER PRICE!

10-PCE. FRENCH WALNUT Dining Room

This charming suite of ten splendid pieces will be the making of your dining room. An Italian design suite, with an extremely handsome two-tone effect in combination French walnut. Table, buffet, china cabinet, server, host chair and 5 side chairs make up this very successful arrangement of beautifully designed and finished furniture. One of the greatest values of this season. This handsome arrangement of furniture brings an atmosphere of dignified hospitality into your dining room. $179 2.50 Weekly

Handsome Two-Tone Bow-End Metal Bed—100% PURE KAPOK Mattress (formerly called Silk Floss)—National Steel Spring—choice of Oak, Mahogany, Ivory and French or American Walnut finishes. $47.50 Easy Terms

See Our "Roosevelt" Outfit 4 Rooms Complete $450 6.00 Weekly

COXWELL CHAIR 24.50 Upholstered in Tapestry or Velour

EASY CREDIT TERMS

We have no hard, fast, stipulated rules or regulations—we aim to arrange terms to suit each individual customer. There is no set specified amount or percentage required for your first down payment or your yearly or monthly terms. NO RED TAPE — IT through—JUST AN AGREEMENT BE-TWEEN TWO HONEST PERSONS.

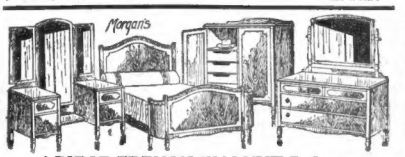

4-PIECE FRENCH WALNUT Bedroom

This delightful suite is enormously underpriced at this low figure. Buy it for your home. You'll have a perfect bedroom. It is durably constructed in combination French walnut with exquisite golden lines. The suite includes a roomy bow-end bed, a handsome dresser fitted with a large French plate mirror, a vanity with triple adjustable mirrors, and a spacious wardrobe. A great bargain at..... $149 2.00 Weekly

6-PIECE TWO-TONE WALNUT Dining Suite

At the price quoted this beautiful Queen Anne Dining Room Suite is an astounding bargain. Spacious Buffet, Oblong Extension Table and 4 Side Chairs, constructed in a delightful duo-tone combination American Walnut. A suite that will command immediate admiration. China Cabinet and Serving Cabinet Extra—if desired. $98 1.50 Weekly

STONE-LINED REFRIGERATOR 39.75

300 LBS. OF ICE Delivered to your home as you want it FREE!

Actually Over 100 Lbs. Ice Capacity

A remarkable money-saving offer! To be able to buy a "Standard" manufactured Stone-Lined refrigerator at this price proves beyond doubt that Morgan's is Boston's lowest-priced furniture store. The same easy terms as usual apply on this wonderful special. We cashed in on a whole carload, and we are giving you the benefit. This is a reduction of $15 from the original price.

3 PIECES Covered In Striped Mohair

We recommend this suite as an exceptional value at this low price. Upholstered in a magnificent Striped Mohair, with removable spring cushions. The last word in luxurious comfort and elegance of appearance. Three massive pieces, including Sofa, Club Chair and Wing Chair, guaranteed spring construction throughout, and built to render long service. Three pieces complete..... $159 2.00 Weekly

Many Other 3-DOOR and TOP-ICER Models SEVERAL SIZES AND STYLES TO CHOOSE FROM 8.95 11.95 19.75 22.50 29.75 $36 $45 $78

3-PIECE Tapestry or Velour Living Room Suite

These three beautiful pieces for a comfortable modern living room, at a price astonishingly low. Suite consists of large Overstuffed Sofa, Club Chair and Wing Chair, as illustrated, upholstered in a fine grade of tapestry or velour. 3 pieces complete ..... $89 1.50 Weekly

See Our "Premier" OUTFIT—4 ROOMS COMPLETE 8.00 Weekly $745 Other Outfits as Low as $129

Out-of-Town Customers

We allow full railroad fares, make free delivery anywhere and make no extra charge for interest or insurance. Take a taxi from either North or South Station—we will refund the charge.

5-PIECE Tudor Period Bedroom Suite

You'll be pleasantly surprised to find what a splendid quality of bedroom furniture this sale brings you for such a small outlay. Included in this offer is a full-sized bow-end bed, dresser with large mirror, semi-vanity with bench and chiffonier, in an excellent imitation of the popular American Walnut, at this exceedingly low price..... $79 1.50 Weekly

YOUR CREDIT IS GOOD AT MORGANS
THE HOME OF HOME OUTFITS
757 WASHINGTON ST.

MOB OF WOMEN STRIP AND TAR MILL GIRL

Second Attack on Victim, Who Is Warned to Quit Louisiana Town

Shreveport, La., July 30 (A.P.)—Reports reached here of an attack by a mob of infuriated women on Miss May Simms in the yards of a lumber company mill at Eros, Jackson Parish.

The woman was stripped of most of her clothing in the presence of 150 or more persons, a coat of paint and feathers applied and she was warned to leave town.

This is the second reported attack on Miss Simms within two weeks. Women who participated in the affair, charged her with improper relations with men at the mill.

Housen's
Corset Service
FITTING ROOMS DIRECT FLOOR
63 TEMPLE PL

The Most Perfect Garment of Its Kind
W·B Doublette
They combine snug-fitting bandeaux with semi-elastic girdles—They lend long, sinuous and natural beauty lines to your figure and prevent it from spreading.
No Substitutes
A SEPARATE DEPARTMENT FOR STOUT WOMEN
Open Saturdays Till 3 P.M.

COOLIDGE GETS LINE ON MID-WEST FENCES

Senator Deneen of Illinois Is at White Court, and Congress Is the Topic

Swampscott, July 30 (A.P.)—Renewing his contact with Congressional leaders, President Coolidge had as his House guest at White Court today Senator Deneen of Illinois.

The Senator's presence afforded the executive another opportunity to glean information as to conditions in the Middle West and to discuss the legislative situation.

After the return to Mr. Coolidge and his guest to White Court from the Lake Chebacco Outing, Senator Butler, chairman of the Republican National Committee, joined them for dinner and a night's conference. The discussion veered to next year's Congressional elections and the necessity of the Republican's holding the lines fast in Congress, particularly in the Senate, where their plurality is small and many of their number will be up for re-election.

While Senator Butler has not announced whether he will be a candidate to succeed himself a year hence, it was taken for granted at the outing that he would be in the field.

Governor Fuller, crediting him with placing President Coolidge in the White House, urged Republicans to line up solidly behind the Executive's friend and adviser.

Senator Butler, referring to the coming Congressional elections, declared that if the Republican victory of last year is to mean anything, the administration must be given a smashing vote of confidence at the polls in 1926.

Over the week-end the President will have as his house guest Senator Pepper of Pennsylvania, who will be up for re-election next year.

HAPPY HOOLIGAN GOES IN FOR THIS BOY SCOUT STUFF—Our old friend starts out to do "one good toin" and does it, but not before he meets with a mishap or two. For details, see the wonderful 8-Page Color Comic Section of the Boston Sunday Advertiser, New England's Greatest Sunday Newspaper.

HAPPY GROUP OF G. O. P. LEADERS

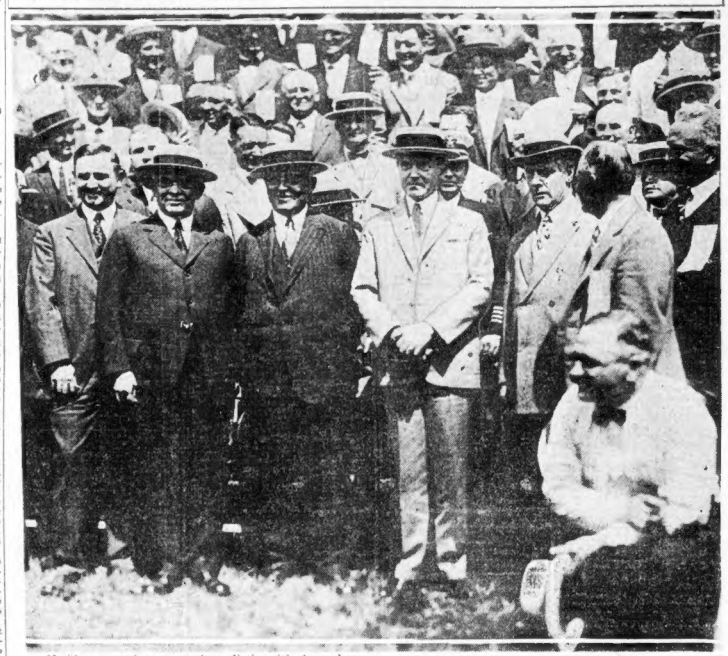

Nothing on earth to worry these distinguished members of the Grand Old Party, assembled at the outing of the Essex County Men's Republican Club, held at Centennial Grove, Essex. According to their point of view President Coolidge is already renominated and re-elected to succeed himself. In the group above, from left to right, are Collector W. W. Lufkin, U. S. Senator Deneen of Illinois, Senator Butler of Massachusetts, President Coolidge, Senator Beveridge of Indiana, Congressman A. Piatt Andrew of Gloucester. In the foreground is Edmund G. Sullivan of Salem, secretary-treasurer of the Essex County Men's Republican Club.

PROBE ALLEGED NON-UNION PAY BY CITY

Electricians' Charge Hits Work on Several New School Buildings

An investigation was under way today of charges brought by the Electrical Workers' Union 103 that a certain sub-contractor was violating city regulations by failing to pay prevailing wage rates in various city construction works.

The alleged violations, according to officers of the union, are being committed in work on several new schools, including the East Boston High School, Samuel Adams, East Boston; Roxbury High School, Washington Irving, Roslindale; Jamaica Plain High School, Quincy Market and Welfare Building, Chardon street.

Union workers, including bricklayers, iron workers, plumbers, steamfitters, painters, carpenters and laborers, working on the Newton High School's group of buildings, the Newton Technical School and the new Classical High School at Newtonville, were on strike as a protest against employment of non-union electricians.

The strike at the Classical High School of mechanics and other workers is the second within ten days for the same reason. The electrical workers struck to enforce their demand for $1.15 an hour.

Shenandoah Is Scouting

Lakehurst, N. J., July 30.—The navy dirigible Shenandoah leaves here today to fly to a position off the Virginia coast where it is scheduled to participate in a scouting problem in connection with the U. S. S. Texas.

Admits He Pushed Boy Into River to His Death

Bangor, Me., July 30 (A. P.)—Forrest Pond, twenty-one years old, was arrested charged with pushing James Upton, nine years old, into the water at the Bangor Yacht Club. The boy drowned.

Pond said he asked James if he could swim and, upon receiving an affirmative reply, he shoved him overboard from the pier. He said he made no effort to help him because he did not realize he was drowning. The youth was held in $2,500 bail pending hearing tomorrow.

Advertisement

FRECKLES

Sun and Wind Bring Out Ugly Spots. How to Remove Easily.

Here's a chance, Miss Freckleface, to try a remedy for freckles with the guarantee of a reliable concern that it will not cost you a penny unless it removes the freckles; white if it does give you a clear complexion the expense is trifling.

Simply get an ounce of Othine — double strength—from any drug or department store and a few applications should show you how easy it is to rid yourself of the homely freckles and get a beautiful complexion. Rarely is more than one ounce needed for the worst case.

Be sure to ask the druggist for the double strength Othine as this strength is sold under guarantee of money back if it fails to remove your freckles.

OTHINE

Open Evry Saturday and Evry Saturday Nite

RAYMOND'S

FRIDAY MORNIN UKINBUY

Children' Muslin Underwear 50c

Nightgowns, Pajamas, Princess Slips and Combinations in Flesh and White. Nainsook or Batiste. Many lace trimmed. Sizes 4 to 14.

SECOND FLOOR

Boys' Blouses 50c

Factory Clean-up

Sum Percales Sum Broadcloth (cotton) Sum Rayon striped. Sum Long, Sum Short Sleeves. There's sum SECONDS in the lot, but most ovem are Perfect.

Sizes 6 to 16

SECOND FLOOR

WOMEN'S FURNISHINGS

EASY BASEMENT

Women's Rayon Stockings

ALL FIRSTS, high boot, with cotton top, heel and toe. Colors: Grey, Tan Bark, Nude, Airedale, Black and White.

Pr. 50c

Children's Forest Mills Union Suits 25c Each

2 to 14 yrs.

Women's Rubberized Aprons, Ea. 25c

A good Kitchen Apron and large size.

Hair Nets, Dozen 25c

(Fine mesh) all colors

Dinner Sets—Semi-porcelain, 66 pieces.... $8.95

Convex Aluminum Kettles 1-4 quarts. Each..... 45c

KITCHENWARE AND HOUSEHOLD THINGS (ONEAY BASEMEL")

FIRST TIME IN PHONOGRAPH HISTORY

GENUINE Victor Victrolas

PRICES SLASHED

All the newest Console-Art and Upright models at less than ½ Price

$5.00 Down Sends One Home

Balance $2.00 per week

Victor Victrola No. 210 Console

$54.50

Reg. List Price $110.00 Never sold for less

Victor Victrola No. 215 Console

$74.50

Reg. List Price $150.00 Never sold for less

Victor Victrola No. 215 Special—For Radio Installation—List Price $160—Our Price $79.50

FREE WITH EACH INSTRUMENT:
TEN RECORD SELECTIONS — 500 NEEDLES
RECORD BRUSH AND 5 RECORD ALBUMS

Every Instrument a Genuine Victor Victrola—Brand new, direct from the factory—Guaranteed against mechanical defects for ten years.

These amazing prices will only prevail while our present stock—lasts. Make your selection today while our stock is complete. $1.00 reserves any instrument for future delivery.

The Victrolas illustrated above are only two of the many beautiful Victrola models on display which we are offering—WHILE THEY LAST—at less than one-half the regular list prices. Positively the first time these world-famous instruments have been offered at such unheard-of prices.

Open Tonight till 9

Act Quickly Before It Is Too Late
An Opportunity That Comes But Once in a Lifetime
Open Tonight Till 9

Open Tonight till 9

WE ARE HEADQUARTERS FOR VICTOR VICTROLAS

Tel. Congress 2934

Rosen Talking Machine Co.
11 School St., Boston

Tel. Congress 2284

Open Friday Until 8 P. M. Open Saturdays Until 10 P. M.

COOLIDGE VOTE ON PEACE COURT DOWN TO 6

Swampscott, July 30.—A complete poll of the United States Senate delivered to President Coolidge within the last forty-eight hours indicates that the Administration's chances of victory on the world court have steadily slipped since Congress adjourned.

The poll shows that he has a margin of not more than six votes to spare in favor of the court. It included all the Democrats favorable to adhesion.

Before Congress adjourned the President had been given to understand that he had a large majority for the court if a vote could have been forced. The source of the latest poll was withheld, but officials here regard it as very reliable.

TODAY

Continued from First Page.

per money was dangerous because it had microbes on it, got this serious reply: "A commission appointed to study the question finds that microbes are rare on paper money, apparently, because microbes hate the agitation of constant transfer from one place to another."

That would not apply to the original paper dollar earned by our great millionaires, each of whom is still supposed to have the original dollar. Plenty of microbes on that immovable bill.

BUT IT IS a fact that microbes hate agitation, movement, shock. When you sneeze you kill more microbes than any train wreck ever killed of men. When you laugh you kill others.

COLONEL GILCHRIST, of the War Department, is opened in New York a "get rid of your cold chlorine gas chamber."

Five at a time with colds in head, throat, lungs, anywhere, sit in the chamber, in which chlorine gas is mixed with air, breathing in the chlorine with the air.

It doesn't hurt them, but kills germs that cause colds. An absolutely certain remedy for colds might be as invaluable to the world as a sure cure for cancer. Colds weaken the system and cause deaths by diseases called by other names.

The chlorine cure does not sound unreasonable. A slap hard enough to kill a mosquito does not kill the man slapping himself. Chlorine gas strong enough to kill cold microbes need not injure the man.

LEATHER HEADS BAY STATE'S EXPORTS

Massachusetts is placed eleventh among all the States and far in the lead in New England in the value of exports during the first quarter of 1925, by the Department of Commerce, in statistics just made public.

Leather valued at $6,007,204 led a diversity of products shipped from the Bay State.

Unmanufactured cotton, boots and shoes and cotton cloth follow in close succession.

Exports from Massachusetts were more than from all the other New England States combined, and exceeded by approximately $6,000,000 the export values of Georgia, the next ranking State.

The leading 10 States in order of their importance for the quarter were: Texas, $249,930,912; New York, $203,497,245; Pennsylvania, $81,273,394; Louisiana, $69,755,682; New Jersey, $59,523,013; California, $55,802,704; Illinois, $53,472,173; Michigan, $53,442,144; Ohio, $35,581,915, and Virginia, $31,364,311. The total export trade of the United States, including Porto Rico, Alaska, Hawaii and the District of Columbia, amounted to $1,250,769,000 as compared with $1,079,190,131 for the first three months of 1924, reflecting an increase of more than $170,000,000.

MOTOR TO NEW YORK
TWO "MOHAWKS" DAILY
"THE LARK" 9:30 A. M. "WHIFF FLYER" 1 P. M.
FROM HOTEL WESTMINSTER—TEL. B. B. 6356
MARSTERS TOURS—548 Wash'n st.

Elinor Glyn's

Newest and Greatest Novel

Love's Blindness

Begins in the

Boston Evening American

Monday, August 3rd

Greater Than "Three Weeks"

Never Before Published

Order Your Paper NOW and Don't Miss a Single Chapter

ALL TIRES STOLEN FROM CHIEF'S AUTO

York Beach, Me., July 30.—A bold thief during the night entered the garage of Chief of Police Frank H. Ellis and after jacking up his automobile stole all four tires. The chief discovered the theft when he went to the garage to get his car to drive to police headquarters. He summoned his son, Harley Ellis, deputy sheriff, to assist him in investigating.

Thunderbolt No. 115

On Sale Friday

5 Styles in

Crepe de Chine Blouses

Trimmed With Hand-Made Lace

3.49 each

Sizes 36-46

White—Maize—Flesh

The sort of blouses that every woman can find use for, at a booming Thunderbolt price that makes buying now a supreme opportunity. Cool, summery, dainty and rich looking—you will find them charming for wear with a matching skirt to form a two-piece frock. Of fine quality all-silk crepe de chine, nicely made and trimmed with hand-made lace.

Trimmings—Jabots, tie fronts, ruffled frills, picot edges.

Necklines—Round, V or Peter Pan.

Sleeves—Short or elbow length.

Mail or phone orders filled as long as the quantity lasts. Phone Barbara West, Beach 4000.

First Floor, Winter Street

The Shepard Stores

Owners of Broadcast Station WNAC, Boston

THINKS POSTAL BOOKS HIDE A 'GOLD MINE'

Reported Deficit Due to Old-Style Accounting System, Says a Publisher

Philadelphia, July 30 (AP).—The "postal deficit" comprises only "archaic bookkeeping" and "a state of mind," the Congressional joint subcommittee on postal rates was told here by Charles F. Jenkins, spokesman for the agricultural press and publisher of The Farm Journal.

"There is no postal deficit," Mr. Jenkins told the three senators and three representatives who constitute the subcommittee investigating the functioning of the revised postage scale throughout the large postal centers. "Archaic bookkeeping methods have been responsible for the reported postal shortage."

RAPS P. O. PHILANTHROPY.

Mr. Jenkins illustrated by citing the custom of the Post Office Department to enter all equipment expenditures under the year made instead of equally distributed over the several years of the equipment endurance. He said the rural free delivery system is being constantly extended, too, but that extensions should rightfully be financed by special appropriations rather than put onto postal rates.

"The Post Office Department must be divorced from philanthropy," declared Mr. Jenkins. "If beneficences are extended certain preferred users of the mails such as religious, scientific and educational journals, the same privilege should be extended to all journals. Treat all alike and make all periodicals pay postage on the same basis."

POST CARDS DROP OFF.

W. R. Herb, Philadelphia, distributor of post cards, told the committee the orders for illustrated cards thus far in 1925 had totaled less than 25 per cent. of the 1924 orders for the same period. The Post Office Department, he said, would lose severely from these decreases because of the added postage.

Charles L. Kinsley, president of the Philadelphia Typotheteae, said that printers face heavy reverses from loss of mail circulation of pamphlets and catalogs as a result of the revised postage scale.

Heir to Irish Estate

Lewiston, Me., July 30.—Patrick A. Quinn of No. 87 Summer street, Lewiston, has been notified of his inheritance of a large and valuable estate in county Armagh, Ireland.

U. S. ASKS CHINA TO PUNISH KIDNAPERS

Facts in Dr. Howard's Case Laid Before Foreign Minister at Pekin

Washington, July 30 (AP).—Assistance of the Chinese Government in apprehending brigands who are holding for ransom Dr. Harvey J. Howard, American citizen connected with the Rockefeller Hospital in Peking, has been asked by Minister MacMurray at Peking.

The State Department received a dispatch from Mr. MacMurray stating he had presented all facts in the case to the Chinese foreign office, and requested withdrawal to a place of safety of other persons who were visiting the Manchurian ranch of Morgan Palmer, a native of New York state, at the time Dr. Howard was kidnaped and Mr. Palmer killed.

Punishment of the brigands also was asked by Mr. MacMurray, who said no news had been received from the kidnapers except a note demanding ransom "in the form of money and bullets," although no amount was stipulated.

Old Dutch Ships Dug Up Under New York

New York, July 30 (A. P.).—In excavating for the foundations of the new Seamen's Church Institute in South street, a buried ship, the second in two days, was discovered.

The ship was a finely-constructed forty-foot sloop. Oak-built details of construction, particularly the use of wooden pegs instead of nails marked her as belonging to the early Dutch period. She was found at the 30-foot level and was so rotted that she broke up quickly.

The first ship was found 25 feet deep. She had apparently been buried in the mud more than a hundred years.

PASTOR OF "DUMBBELL" SERMON WON'T RESIGN

Rochester, N. H., July 30.—The Rev. J. Sherman Lounsbury, pastor of the Advent Christian Church, who, criticising his congregation, was quoted as saying they "acted like a lot of dumbbells," will not resign Aug. 31 as announced.

Officials of the church declared the pastor had reconsidered his resignation and would remain. It was further stated that he had apologized to the congregation for his criticism, directed at members who were charged with laughing, talking and giggling during the sermons.

ROBBERY BALKS BUSINESS GIFT TO WORKERS

Trusted Employe's Thefts Discovered as Transfer Is About to Be Made

New York, July 30 (A. P.).—On the eve of his retirement, when his fur business would have passed into the hands of employes, Max Cohen, president of the M. Cohen & Bros., furriers, discovered that the man who was to take over control of the business, John Dingfelder, had been robbing him for five years.

The thefts had so weakened the company, Cohen said, that he had been obliged to postpone his retirement indefinitely.

The story of Dingfelder's betrayal of the trust reposed in him by the man who, thirty years ago, started him at $4 a week, slowly increasing his salary until it reached $9,000, was disclosed by Cohen in General Sessions Court, where Dingfelder was arraigned for robbery.

Dingfelder was sentenced to from six months to three years in the penitentiary. Judge Mancuso recommended the maximum penalty in denying a commutation of sentence.

Max Ackerman, his accomplice, also an employe, received a similar sentence. The fur thefts were said to reach into thousands of dollars.

LODGER FOUND DEAD, LEANING AGAINST BED

Cyrus Osgood, sixty-six, was found dead today in his room in the lodging house of Henry Clement, No. 4 Madison street, Roxbury? Gannett found the body on the floor, leaning against the bed. Osgood had complained of not feeling well a few hours before. Police ordered the body removed to Southern Mortuary, where an autopsy will be performed. As far as could be learned, Osgood had no relatives.

Meyer Jonasson & Co.

Tremont and Boylston Sts.

Special!—1000 Bottles

Imported Perfume

A Rare French Import

1.00

Over one ounce of exquisite perfume—four times the amount in the average 1.00 purse bottle!

"LA MIDINETTE" Perfume in five delightful odors—Rose, Jasmine, Violet, Chypre, Narcisse—a very special sale opportunely staged in the heart of the vacation season! Perfume to delight the senses—to lend a subtle charm.

Meyer Jonasson Co.

Midsummer Markdowns

Markdown of Misses' Sport Coats

44 Misses' Sport Coats. **Now marked down to 10.75**

22 Misses' Sport Coats. **Now marked down to 12.75**

8 Misses' Sport Coats. **Now marked down to 15.00**

5 Misses' Sport Coats. **Now marked down to 25.00**

6 Misses' Sleeveless Flannel Coats. **Now marked down to 7.50**

4 Misses' Short Flannel Coats. **Now marked down to 7.50**

13 Misses' Cretoune Coats (fast color). **Now marked down to 7.95**

Markdown of Misses' Dresses

Dresses of printed crepe de chine, satin crepe, crepe de chine, georgette, hamadi crepe, printed georgette, crepe romaine, silk broadcloth, voile, linen and voile combinations. Dresses for sport and afternoon wear. The materials quoted are all included in the group, but not at each price, of course.

14 Misses' Dresses. **Now marked down to 29.50**

42 Misses' Dresses. **Now marked down to 25.00**

32 Misses' Dresses. **Now marked down to 19.75**

43 Misses' Dresses. **Now marked down to 15.00**

31 Misses' Dresses. **Now marked down to 12.75**

132 Misses' Dresses. **Now marked down to 10.75**

94 Misses' Dresses. **Now marked down to 7.50**

22 Misses' Dresses. **Now marked down to 6.95**

Markdown of Misses' Suits

7 Misses' Sleeveless Sport Suits of Flannel **Now marked down to 7.50**

6 Misses' Sport Suits of Flannel. **Now marked down to 10.75**

7 Misses' Sport Suits of Tweed. **Now marked down to 12.75**

8 Misses' Sport Ensemble Suits. **Now marked down to 10.75**

Markdown of Misses' Coats

18 Misses' Dress Coats. **Now marked down to 15.00**

29 Misses' Dress Coats. **Now marked down to 19.75**

13 Misses' Dress Coats. **Now marked down to 25.00**

4 Misses' Dress Coats. **Now marked down to 35.00**

Markdown of Women's and Misses' Coats, Skirts, Dresses and Bathing Suits

Markdown of Women's Coats

10 Women's sport coats. **Now marked down to 10.00**

10 Women's sport coats. **Now marked down to 19.75**

10 Extra size sport coats. **Now marked down to 12.75**

4 Extra size sport coats. **Now marked down to 19.75**

8 Women's light twill coats. **Now marked down to 19.75**

12 Women's light twill coats. **Now marked down to 25.00**

11 Women's light twill coats. **Now marked down to 35.00**

19 Women's navy and black twill coats. **Now marked down to 25.00**

8 Women's black twill coats. **Now marked down to 15.00**

3 Women's silk coats. **Now marked down to 25.00**

6 Extra size twill coats. **Now marked down to 10.00**

10 Women's georgette coats in black and light colors. **Now marked down to 15.00**

9 Women's knitted wool coats in colors. **Were 15.00 and 16.75. Now marked down to 10.75**

Markdown of Women's Suits

3 Women's suits of Botany flannel, sleeveless. **Now marked down to 7.50**

1 Woman's sleeveless suit of shagmoor fabric. **Now marked down to 12.75**

1 Woman's ensemble of casa cloth and satin, fur trimmed, size 38. **Originally 175.00, reduced to 85.00. Now 75.00**

1 Woman's ensemble suit of navy Lorcheen. **Originally 85.00, reduced to 45.00. Now 35.00**

Markdown of Women's Bathing Suits

48 Bathing Slips, surf satin (cotton) and cotton taffeta. **Now marked down to 3.95**

15 Bathing Suits, surf satin (cotton). **Now marked down to 4.95**

84 Cotton Taffeta Bloomers. **Now marked down to 1.95**

19 Grey Cotton Tights. **Now marked down to 1.50**

Second Floor—Winter Street

Markdown of Kimonos, Lounging Robes, etc.

15 Kimonos of novelty rayon. **Now 5.95**

9 Slip-on Kimonos, rayon and cotton crepe. **Now marked down to 4.95**

182 Dressing Sacques, imported cotton crepe, hand embroidered. **Now marked down to 1.00**

2 Terry Cloth Capes. **Now marked down to 1.95**

3 Beach Coats, cretonne cloth. **Now marked down to 3.95**

12 Bath Robes of Terry Cloth. **Now marked down to 5.95**

2 Bath Robes, novelty striped broadcloth. **Now marked down to 5.95**

3 Corduroy Bath Robes. **Now marked down to 1.50**

3 Black Rayon Extra Large Robes. **Now marked down to 7.50**

3 Black Japanese Silk Pullman Robes. **Now marked down to 7.50**

2 Quilted Robes, silk and silk lined. **Now marked down to 12.75**

Markdown of Cottage Dresses

65 Dresses, some hand drawn, high colored (voile). **Now marked down to 1.00**

40 Dresses, silk and cotton prints. **Now marked down to 5.95**

27 Voiles and Rayon Dresses. **Now marked down to 3.95**

59 Bathing Suits, all wool. **Now marked down to 4.95**

11 Bathing Suits, cotton taffeta. **Now marked down to 4.95**

Markdown of Skirts

6 Skirts, wool plaid. **Now marked down to 4.95**

5 Skirts, novelty wool. **Now marked down to 4.95**

12 Skirts, white flannels. **Now marked down to 7.50**

29 Skirts, colored flannels. **Now marked down to 7.50**

14 Skirts, white silk and rayon. **Now marked down to 5.95**

22 Flannel Suspender Skirts. **Now marked down to 1.95**

Markdown of Women's Dresses

63 Printed Crepe Dresses, also lace dresses. **Now marked down to 7.50**

242 Printed Crepe de Chine and Canton Crepe Dresses, also plain and striped broadcloths. **Now marked down to 10.75**

75 Printed Crepe Dresses, also striped crepes, plain silk broadcloth and Truhu crepes. **Now marked down to 15.00**

The Shepard Stores

Owners of Broadcast Station WNAC, Boston

Amusements

MODERN BEACON — Cont'l Program at Both Theatres
FERGUSON in UNKNOWN LOVERS — PATHS TO PARADISE with RAYMOND GRIFFITH, BETTY COMPSON
NORUMBEGA — NOW IN FULL SWING
GORDON'S OLYMPIA — COLLEEN MOORE in The Desert Flower — Sun. Cont. Comedy — 5 VAUDEVILLE ACTS — NEXT WEEK Corrine Griffith in "The MARRIAGE WHIRL"
GORDON'S BOWDOIN SQ. & OLYMPIA — "The Verdict" with Lee Tracy — Sun. Cont. Comedy — ALSO 7 BIG ACTS

PHOTOPLAY DIRECTORY
TONIGHT AT YOUR NEIGHBORHOOD THEATRE

ALLSTON
GORDON'S CAPITOL — Louis Stone-Virginia Valli in "THE LADY WHO LIED" — RED, the Wild Horse, in "HEART'S CYCLONE" — "Phil the Fiddler Prizefighter"
GORDON'S ALLSTON THEATRE — Ben Lyon and Viola Dana in "A COLLEGE FLIRT" — "THE CLOUD RIDER"

BROCKTON
GORDON'S THEATRE BROCKTON — THURS.—FRI.—SAT. Jack Hoxie, Buddy Doyle and Rosh Beery in "THE LIGHT OF THE WESTERN STARS" — "Our Gang" Comedy, "Shooting Injuns"
GORDON'S RIALTO BROCKTON — THURS.—FRI.—SAT. RICHARD TALMADGE in "The Mysterious Stranger" — Patsy Ruth Miller, David Powell in "BACK TO LIFE"

CAMBRIDGE
GORDON'S CENTRAL SQ. CAMBRIDGE — THURS.—FRI.—SAT. RENE DANIELS, Comedy — "THE CROWDED HOUR" — Kenneth Harlan — BIG VAUDEVILLE BILL
GORDON'S HARVARD SQ. CAMBRIDGE — WED.—THURS. Adolphe Menjou-Dorothy Mackaill in "LOST—A WIFE" — Frank Mayo-Brian Donlevy in "BARRIERS BURNED AWAY" — Baby Peggy in "Helen's Babies"

DORCHESTER
DORCHESTER THEATRE — THURS.—FRI.—SAT. Edith Clayton Sandell, in "THE MANSION OF AGONG KEATED" — YAKIMA CANUTT in "BRAND OF THE BORDER"
FRANKLIN PARK — THURS.—FRI.—SAT. Marie Prevost-Monte Blue, in "RECOMPENSE" — Milton Sills, Doris Kenyon, in "THE WOLF'S BAIT" — "Sunday Silver" Serial—News
GORDON'S STRAND UPHAMS CORN. — THURS.—FRI.—SAT. Milton Sills, Dorothy Mackaill in "The Making of O'Malley" — ESTELLE TAYLOR in "PLAYTHINGS OF DESIRE"
GORDON'S COLUMBIA SQUARE — THURS.—FRI.—SAT. "TAKE PARENTS FOR EXAMPLE" — Constance Bennett, Antonio Moreno and Florence Vidor — Marie Prevost, Monte Blue, in "RECOMPENSE"

DORCHESTER
GORDON'S FIELD'S CORNER — WED.—THURS. Marie Prevost-Monte Blue in "RECOMPENSE" — Kenneth Harlan-Jane Novak in "Tin Ran Wilbert a Knight"

HAMILTON — WED.—THURS. Edmund Lowe in "THE KISS BARRIER" — "The Fast Mail" (Pacemakers Series) — Episode 5—"Flaming Danger"

GLOUCESTER
GORDON'S NO. SHORE GLOUCESTER — THURS.—FRI.—SAT. WM. TIN-TIN in "TRACKED BY THE SNOW PATROL" — Percy Marmont, Doris Kenyon in "HALF TONGUES"

LYNN
GORDON'S OLYMPIA LYNN — THURS.—FRI.—SAT. "THE WOMAN HATER" — With Helene Chadwick, Clive Brook and John Harron — BIG VAUDEVILLE BILL

MALDEN
STRAND — THURS.—FRI.—SAT. Patsy Ruth Miller, Lee Tailor in "THE WOLF HOWLS" — FOUR ACTS PARAMOUNT VAUDEVILLE

ROSLINDALE
FORMANS THEATRE — WED.—THURS. Blanche Sweet-Ronald Colman in "THE SPORTING VENUS" — Herbert Rawlinson-Madge Bellamy in "THE MAN IN BLUE"

ROXBURY
DUDLEY — WED.—THURS. Ann Pennington-Johnny Walker in "THE MAD DANCER" — Percy Marmont, Doris Kenyon in "THE RED RIDER" — THURS.—FRI.—SAT. Percy Marmont, Alma Rubens, in "A WOMAN'S FAITH" — "THE LOVE BUG" — "Our Gang" Comedy: Brownies

EXCURSION TO MONTREAL $10
Coaches Only
FRIDAY, JULY 31st
Travel by Day or Night
Leave Boston 8:00 A. M., 7:00 P. M.
Leave Montreal Sunday Night or Monday Morning
Passengers must carry credentials to re-enter United States.
Tickets at Railroad Stations
Boston & Maine Railroad

B. F. KEITH'S — The Aristocrat Cinema of Quality — Week July 27, at 2 P. M. Beach 5710 — BIG BILL OF STARS SURROUNDING — BIG BROTHER BOB EMERY — of the EDISON BIG BROTHER CLUB

Majestic—$2 Mat. Wed. & Sat. — BIGGEST MUSICAL HIT EVER PRODUCED IN AMERICA — Arthur Hammerstein's — ROSE-MARIE — 50c to $2 EVERY NIGHT

LOEW'S STATE — MASS. AVE. Continuous from 1 P.M. — FIRST TIME AT POPULAR PRICES — GEORGE ELIOT'S ROMOLA — with LILLIAN GISH and DOROTHY GISH — Extra—Special Feature WNAC Women's Club Cutting Screenings—Rounds..... 3:00 3:35 6:00 8:45 — WNAC Going..... 3:00 3:35 8:05

WILBUR—NEXT WEEK — THE SMARTEST MUSICAL PLAY IN THE U.S.A. — MY GIRL — HARRY ARCHER'S ORCHESTRA — SEATS NOW

FENWAY — HIGH HAT — RAYMOND GRIFFITH in PATHS TO PARADISE — Formerly Garden — Movie Season Aug. 18 — Direct from 10 Months Run at Shubert Theatre, New York — DANIELS in THE ANIMATED GIRL

THE TREMONT — Next Mat. Sat. COOL 2:30 EVES. 8:10 — H. B. Frazee's Sensational Musical Comedy Triumph — NO, NO, NANETTE — 13th BIG WEEK — with LOUISE GROODY

SALEM — GORDON'S SALEM THEATRE — THURS.—FRI.—SAT. VIRGINIA VALLI in "ON THE STROKE OF THREE" — JACK HOXIE in "THE RED RIDER"
GORDON'S FEDERAL SALEM — THURS.—FRI.—SAT. Percy Marmont, Alma Rubens, in "A WOMAN'S FAITH" — "THE LOVE BUG" — "Our Gang" Comedy: Brownies

'PANTS ROBBER' STIRS MALDEN; FOUR VICTIMS

Police Have No Clew as Valuables Are Taken From Pockets

Malden police were today confronted with one of the greatest mysteries they have ever been called upon to solve.

The officers are trying to find a new kind of thief who goes into an apartment through an open window, enters the bedroom of his intended victim and works so quickly and quietly that the victim knows nothing about his predicament until he awakes in the morning.

In three hours time the Malden police were called upon four times to find this mysterious pants pocket thief who had entered four homes, in the Faulkner section of the city, had gone to where the victim was sleeping and had removed all of his money.

The first victim was Samuel Sandler, of No. 14 Essex street, Malden. He reports that some time after he retired and before 4 a. m. a man entered through an open window and removed $70 and some change from his pants pocket and made his escape. He said he did not see the robber.

A few moments later Joseph Winer called upon the police for assistance. He told the officers that someone had gone to his apartment and to his bedside while he slept and had taken $21 from his pocket. He, too, reported that he did not see or hear the robber.

Next came Hyman Klasner of No. 131 Harvard street, Malden. Hyman had about the same story to tell that the robber had entered his home, which is in the first floor of a three-apartment house and had removed from his pocket $33 and change and got away.

Just before 7 o'clock, the police phone rang again. Bernard Winer of No. 13 Harvard street, had the same story as the others except his loss consisted only of a two dollar bill.

CHARLIE CHAPLIN AND LITTLE BETTY KELLY.—How the birth of his son has revealed the romance of the girl the funniest man of the films can never forget. A most interesting page-story in the Boston Sunday Advertiser, New England's Greatest Sunday Newspaper. (Illustrated).

MY BUDDY MALTED MILK
Chocolate flavor
Hot or cold Chocolate Malted Milk at every meal. The young ones and grown-ups like it better than coffee—and, besides, it's much healthier. Prepared in a jiffy. On Sale at All

ECONOMY GROCERY STORES
Also operating the ROSE T STORES

Woman, 105, Today Asked Coolidge to Party

Newark, N. J., July 30 (A. P.).—Mrs. Lucie Fox, the oldest woman in the Harlem home of the Daughters of Israel, on the eve of her 105th birthday, received a reply to an invitation she had sent to President Coolidge to attend and eat of her cake bearing 105 candles.

The answer by telegraph was: "The President greatly appreciates your invitation and sends congratulations and good wishes upon your birthday."

JOB GETTING LATEST HUB SWINDLE

Jamaica Plain Woman Fleeced of $9 by Glib Stranger

One of the meanest swindles called to the attention of the police was reported by Mrs. Alexander Reh of No. 37 Minden street, Jamaica Plain. Drawn into conversation by a smooth-tongued stranger, she admitted she wished to find employment for her sixteen-year-old son.

He represented himself as an agent of the New Haven.

"I told him I had a sixteen-year-old boy who needed work," said Mrs. Rich, "and he accompanied me to my home in Jamaica Plain."

The stranger gave my son a piece of scrap paper on which was scrawled in pencil, "Miss Ryan—Kindly admit bearer to work for me. Thank you in advance, Harry Levin, Supervisor." He then explained that, although the company provided a uniform, a small deposit would be required.

Mrs. Rich gave her son $9.60 required for the deposit, and when they reached the South Station the stranger gave Sammy a dime and told him to get his shoes shined while he attended to the matter of a uniform. Sammy handed over the money, and the stranger vanished.

TWO HURT IN AUTO CRASH NOBODY SAW

Raymond T. Colley, 76 Rice street, Cambridge, and Joseph Santory of No. 359 Beacon street, Somerville, were seriously injured when their automobile crashed into a pole on Ocean avenue, Revere.

Both were, made unconscious. Police could not determine the cause of the accident as no one saw it.

SECOND FLOOR MAIL BOXES---WHY NOT?

"Al" Johnson, a West Somerville mail carrier and the pride of the district, spends most of his time "ducking" ordinary doorways, just because he's 7 feet and 1 inch tall. Seems as though 'twould be easier to drop the letters in second-story windows. Photos show how "Al" runs a risk, and the face depicts the health of his 218 pounds, nourished by oatmeal and milk.

BIGGEST MAIL MAN LIVES ON OATMEAL

West Somerville Carrier Is Beyond Seven Feet and Weighs 218

We present herewith Boston's tallest and biggest mailman, Alfred Johnson of 107 Hillsdale road, West Somerville, who measures every inch of his seven feet and one inch and weighs every ounce of his two hundred eighteen pounds.

Modestly disclaiming any hankering to compete with Barnum and Bailey rivals, "Al," as his West Somerville postman friends call him, uses his seven feet to advantage every day sorting mail in ordinary unreachable pigeon-holes and being an unmistakable sign on the horizon to anxious waiters for letters.

When West Somerville parents send little brother out to watch for the mail man there's no doubting the youngster's call: "Here comes Al—I can hear him and see him coming behind the ice-man."

MILK AND OATMEAL DID IT.

A chip of the old block is Postman Johnson, whose father scales the no mean height of six feet and two, and whose arrival in America straight from Sweden betokens the Viking blood that courses through his son and heir's veins.

"Milk and oatmeal did it," grinned the blue-clad giant as he hoisted his bulky pouch upon his arm and pulled his cap over his eyes, preparatory to squeezing his inches and pounds through an ordinary doorway.

"I just shot up when I was a young kid and I've been tall ever since. The exercise I get every day delivering mail helps to keep the pounds down a bit, but I can't do anything to keep my height down."

AN ATHLETE TOO.

It's been only three years that "Al" Johnson, Boston's mailman Goliath, has worn the blue of Uncle Sam's letter carriers. His height belies his years, for previous to that he was a student in the Cambridge high schools.

For nine years Johnson was chief "batter-up" for Randolph school nines before he entered Cambridge High. But "daily dozens" on his route twice a day have superseded the young giant's prowess on the diamond, he states.

"Yes, it's all in the day's work," said Johnson, as he ducked his head to deliver a postcard through a stately doorway, but found no difficulty engineering a friendly smile along at the same time.

Hub's Location Determined by Savants

According to the United States Coast and Geodetic Survey, the exact location of the apex of the State House dome is latitude, north, 42 degrees, 21 minutes, 29.596 seconds; longitude, west, 71 degrees, 3 minutes, 51.040 seconds.

Boston's latitude is similar to that of Detroit and the southern boundary of Oregon, also Rome, Italy; Sofia, Bulgaria, and Mukden, Manchuria. Its longitude is nearly that of Quebec; Bogota, Colombia, and Santiago, Chile.

BOY OF THREE DROWNED; GIRL OF 10 SAVED

Waterville, Me., July 30.—Edward Folsom, three-year-old son of Mr. and Mrs. Otis Folsom of Peoria, Ill., was drowned at Troutdale today, and his playmate, Shirley Richardson, ten-year-old daughter of Mrs. Maude Richardson, nearly lost her life in trying to save him. The children were playing on a wharf when Edward lost his balance and fell in.

RIFFS PLAN BIG ATTACK UPON 'HOLY CITY'

Abd-el-Krim Gets Ready to Play Their Last Card Against French

Fez, French Morocco, July 30 (A. P.).—Abd-el-Krim, directing the plans of the rebellious Riffian tribesmen, is getting ready to play his last card in the shape of a drive on the Holy City of Quezzah, about sixty miles northwest of his objective, Fez.

The French command, however, is doing everything necessary to deal with the expected drive, speeding reinforcements to vital points, posting heavy artillery around Quezzan, constructing defenses and placing squadrons of tanks and armored cars in centers from which they can be despatched rapidly wherever they are needed.

THEATRE FOLK EAGER TO AID POLICE FUND

In a rush of sympathy, a veritable rain of mail is pouring in upon those arranging the monster, all-star entertainment on the night of August 7 for the widow of Police Inspector Benjamin Alexander, left alone to care for six children.

The deluge is from the men and women of the stage—personages who play at laughter and tears in the sight of audiences, but who live them alone, just as you and I, with none to watch but themselves.

Somehow, the closer a person gets to theatre folk, the more he understands their never-failing generosity and sacrifice in a matter like the tragedy that has befallen Inspector Alexander and his sorrowing family.

From all New England are coming offers by vaudeville and other stage people to go on at Waldron's Casino in the benefit arranged as part of the Alexander Fund sponsored by the Boston Evening American.

More complete announcements as to the program will be made from day to day, but even now the list is a formidable one, and coupled with other varieties of entertainments will go to make perhaps the best program of variety ever unrolled before a Boston audience.

The Checker Taxi drivers sent in their contribution to the fund today —$100. If you've ridden with a Checker driver, you know already that they are real guys.

Send in your contribution today. They're all welcome.

ALEXANDER FUND.

Boston American	$1,000.00
Previously acknowledged	4,878.89
From the drivers and executives of the Checker Taxi Company	100.00
William M. Quinn	5.00
A. Kopelman & Sons	5.00
E. F. Caldwell, Inc.	25.00
Mutual Manufacturing Co.	10.00
Myer Glodl	10.00
Edward Behn	10.00
J. M. Sisson	10.00
Jacob Berman	5.00
Lazarus Davis	5.00
	$6,063.89

KLAN PARADE AT CAPITAL IS "LOCAL"

Washington, July 30 (A. P.).—L. A. Mueller, in charge of the Ku Klux Klan parade to be held here, August 8, announced it would be "but a local affair" with about 5,000 Klansmen participating. He denied having stated that approximately 150,000 were expected to take part.

"No large group of Klansmen," he said in a statement, "are expected in Washington. I make this statement officially so that the public will be made aware of the facts concerning the parade. The parade has no National significance."

Jordan Marsh Company
VALUE—QUALITY—SERVICE—ASSORTMENTS

Beginning Monday, Aug. 3

OUR ANNUAL AUGUST
FUR SALE
For Women and Misses

Deduct 10% from Marked Prices

Regular Season Prices, which will obtain from Sept. 1, are plainly marked on the tickets. You merely deduct 10%

POINTS OF INTEREST
Every garment new within the last two weeks
Every garment made from this season's pelts
Every garment an enticing value
Of course, every garment carries our guarantee of perfect satisfaction to the purchaser

INSPECTION DAYS
Thursday, July 30—Friday, July 31
at which time our complete stock of Furs will be on exhibition for selection, purchases to be charged and delivered after Sale commences

NOTE—We consider the practice of allowing several months' time in which to pay for Furs, or any other merchandise (unless on a lease plan), both unethical and uneconomic, and although we followed this practice for several years we have discontinued it.

CONSEQUENTLY
No Advance Dating *No Free Storage*
No Other Unethical nor Uneconomic Practices
BUT—Everything Off the Price

Small furs with the exception of fur trimmings also are included in this sale

Maurice Hats
STYLE WITHOUT EXTRAVAGANCE
Open Saturday

NEW FELT HATS $1.89

Fine quality Felts. Many other styles to choose from.

Colors:
Purple, Sand, Black, Copen, Grey, Shell, Pink, Red, Wood, Rosewood.

Next to A. Stowell's 16-18 Winter Street Don't forget the number

CHAS. P. DOLAN & SON
CHAS. P. DOLAN W. C. (Bill) DOLAN
Furriers
AUGUST FUR SALE
One Year to Pay

We Lead in Low Prices For Quality Furs
You Must Watch Furs This Year
Watch Rabbits, Hudson Seal (Dyed Muskrat) and Coons
The Market is filled with all sorts of imitations. Imitating Good Hudson Seals, Good Coons and all other dependable Furs.

RABBITS
Rabbits dyed to imitate and given some fancy name is being foisted on the innocent public at prices often much higher than we ask for our good, honest, dependable merchandise.

HUDSON SEAL *(Dyed Muskrat)*
We no doubt have for your selection more Hudson Seal Dyed Muskrat Coats than any large or small concern in Mass. We not only have three styles but forty-three. Each one is different, and our prices will meet the working girls' pocketbook. Coats made from your measurements without any extra charge.

A Warning on Hudson Seals
Whether you buy from us or not, beware of burned skins. We could write a book on customers who have bought and paid $350 and up, only to find their coats worthless. We have coats right now in storage to prove our claims, bought and paid for in our own city. Again, beware. They are so cleverly camouflaged that it is very necessary you should buy only from a concern who absolutely refuses to even handle them at any price.

RACCOONS
Good raccoon skins have advanced this year about 65%. Through a tremendous purchase we are selling the finest of coon coats without one cent increase over last year. There are plenty of western, flat, woolly, stained, topless haired coons which will be offered at prices consistent with their quality. These we do NOT purchase at any price.

Every Coat We Offer MUST Possess GOOD WEARING QUALITY!

BUSINESS GROWTH
The growth of our Fur Business is the talk of the entire trade. But with us it is no secret. Buying only Good Merchandise, Offering only Honest merchandise at Low prices and backing up every Coat we sell with our money back Guarantee, is the answer.

OUR MONEY BACK GUARANTEE
We are the only firm in Boston offering the customers their money back under the conditions of our written guarantee. Some guarantees we find are worded in such a way as to mean nothing. Again beware.

REMODELING, REPAIRING, RELINING, ETC. This work is ALL done in our own SANITARY FACTORY at a tremendous saving.
$15—COATS RELINED—$15
Everything furnished.

OUR Reputation is Our Success
Guarding Same is Your Protection
Complaints, Court Suits, Remorse, etc., are unheard of in our legitimate business.

110 Tremont St., at Bromfield, Third Floor
One Minute From Park St. Over Kresge's New Store
Phone Congress 1128

The RED LACQUER CASE

by PATTEN WENTWORTH

A Thrilling Novel of Love and Adventure, Mystery and Intrigue That Every-One Will Want to Read

SALLY MEREDITH, nervy niece of
M. FREDERICK LASALLE, war gas inventor, is intrusted with the secret of opening the red lacquer case containing the formula sought by spies of rival governments. That night the red lacquer case is stolen. Lasalle mysteriously disappears. The case is so constructed that the formula is destroyed by one not in the secret.
MAJOR BILL ARMITAGE, seven years previously the sweetheart of Sally, appears in search of Lasalle. Unexpected meeting renews acquaintance, but Sally is coy.
DETECTIVE WILLIAMS enter the mystery and takes up the trail of the stolen case.
ETTA SHAW, once friend of Sally, lures the girl to London. She is made a prisoner by Lazare, the Goggled Terror. Lazare attempts to terrorize Sally, but fails. Sally's jailers learn from spies that Bill is coming to search Etta's house, the prison. Etta pretends to let Sally escape so that they may recapture her when Bill goes. Bill finds Lasalle.
Read on and enjoy this wonderful story of love and mystery.

CHAPTER XXVIII.

Gregor came to them, guided by the flash of the torches. He showed no surprise, but stood six yards away from the odd group and waited for his orders, as no doubt he would have waited in a burning house or on a sinking ship. Lazare spoke to him in Russian.

"Have you anything to report?"

And for the first time Sally heard the man speak.

"There is a car in the lane," he said.

"Where?"

"Under the trees above the gap."

"It is not Le Noir's car!"

"No."

"You are sure?"

"Yes."

Lazare touched Bill with his foot again.

"So that's how you came my friend," he said. "We'll try never to get in that one again. Then he turned back again to Gregor.

"Untie his feet. He can walk to the house. You will hold his arms, guide him and Nadine will come behind with the pistol. It is time we were out of this. Lead on, Gregor."

As Bill Armitage tramped stiffly up the sweeping path, nadine thoughts flashed through his mind. A wild idea to make a dash for it—a realization of the hopelessness of any attempt. Sally's prettiness—a piteous plight—a raging impotence in the case with which he had fallen into a trap. These thoughts and others as ineffectual as him swirled confusedly.

As they came up the flagged path the open door they could see the figure of Etta Shaw waiting on the lighted hall within. Once and then as they crossed the doormats, with its huge, ominous steps and arches, passed the mounted deer and the mounted monotonously stuffed fish on the staircase, the girl was thrown into the hall from the face hidden.

As Lazare came into the hall Etta stood rigid and stood staring.

"Open the sitting-room door," Lazare ordered. "The lights, put on the lights. Do you expect me to see in the dark?"

He loosed Sally into the armchair at the foot of the fabric and she huddled in it, her eyes closed. Etta looked away from her, young and ugly as Lazare was become, and then at the figure. Were dressed eyes and a slow, hurt look to the eyes.

There then a tapping of Lazare led Gregor to the door and it was Nadine in her gold, with Nadine and Gregor. There as he turned

What is it?" he answered.

"Le Noir."

"What is he want?"

Etta moved again. Her back was to Sally now. It was easier to speak. From where she sat she could see not Sally's face but one of her hands. And Pam, upstairs on the dressing-table, would see Sally's face. It was easier to speak when she could see it. He waited. I don't know [illegible] there he wanted to know what had happened after we left."

"He was making from London."

"I [illegible]"

"Was, what did you say?"

"I said I was not sure. I didn't know what to say. I was afraid. I said I thought he'd better ring up again. I said —"

"You said?"

"You said." Who cares what you said? Why did he ask Le Noir?"

"I don't [illegible] Lazare was getting more and more like [illegible] Etta could be worked up to a pitch of [illegible]

Her voice rose, and ceased. A sharp noise in the engine room, and there came the ring of the telephone bell.

Lazare made a stride towards the door, then turned, flung the door wide open and called to Nadine.

"Here, you! Gregor can't [illegible] one will take the call. If [illegible] know who it is but it is better to be safe. Gregor, if he [illegible] shoot at once."

Bill stood quite still. He knew he was under control in a mind-basis, but anything which might be used to advantage. Nadine passed into the dining room and shut the door. As she turned Lazare in passing he said very low, "It's probably Le Noir. Just make sure, and then I'll speak to him."

Sally had not moved within but the sound of the telephone bell had

Continued on Page 16, Column 1.

If you find a misstatement or error in any edition of the Boston Evening American, please notify Managing Editor, Liberty 4000.

BOSTON EVENING AMERICAN

SECOND SECTION

BOSTON, THURSDAY, JULY 30 1925

LYNN BANS MARRIED GIRL TEACHERS

Lt. Wood's 'High Life' Leads to Divorce Action

WIFE SEES HUSBAND SLAIN

Assassins Find They Killed Wrong Man After Hammer Crime

New York, July 30 (Universal).—While his wife and one year-old baby, both bound and gagged by porteers, looked on helplessly from another bed, two men, armed with hammers beat Louis Leonardi, 41 years old, to death in a third floor apartment.

The slayers gained access to Leonardo's home by a fire escape. While he slept they seized his wife Isabel her to the bed and warned

"You shut your mouth or we'll kill you, too."

Then they advanced on the sleeping Leonardo. A rain of hammer blows—their victim should was crushed like an egg shell.

As they started to leave, one of the men, hoping now that Leonardo was dead, ordered them for a final peep at the dead man.

"My God, Jimmie, you've gagged the wrong guy!" he muttered as they hurried from the place.

Police believe the two murderers entered the wrong apartment that they sought a man who lived on another floor of the building.

M'DONALD LOSES FIGHT AGAINST BRITISH NAVY

London, July 30 (A.P.)—The former Labor Premier, Ramsay MacDonald, broke strongly today in the secret passage [illegible] of the Commons of the government's action in [illegible] the British fleet [illegible] Mediterranean [illegible] Portugal [illegible] Spain [illegible] Gibraltar [illegible] Malta [illegible] Egypt [illegible] Suez [illegible] Aden [illegible] Singapore [illegible] Hong Kong [illegible] Japan [illegible] Pacific [illegible] Australia [illegible] New Zealand [illegible] Canada [illegible] United States [illegible] Panama

BOSTON AMERICAN SPORTS

irst with the latest. Boston ning American's Sport ion slogan. Get your s hot.

Read the Sport News Right Here at Supper Time. No Need to Wait Till Breakfast.

BOB FISHER TO BE BIG NOISE AT HARVARD

CRITICS ARE MUCH IN WRONG

University Coaches to Meet Soon and Lay the Plans for Stepping Out on Gridiron

By NICK FLATLEY

Football [illegible] corner. [illegible] things up for the Fall [illegible] pugn [illegible] will lock and [illegible] are beginning [illegible]

[illegible] Much rumor and gossip has whizzed around regarding the coaching situation. It has been said, open or enough, that Daly would be the boss, Bob Fisher the leader in name only. That's all wrong. [illegible] The practice of going out and getting athletes from the prep schools has been frowned on. It's supposed to be barred at other colleges, too, though as a matter of fact, it isn't.

[illegible] have come through, we would have made a mighty good showing. [illegible]

[illegible] Miller is expected to deliver in large portions this Fall. [illegible]

"We had pretty good material last year," explains Fisher. "If the [illegible] we had pl ned at the start could

HERSEY, 19, BOUND FOR HEIGHTS

Winthrop B. Hersey, nineteen years old, of Wellesley, who fought Ouimet in the recent State championship, will be a golf king some day. He has ability, courage, determination and brilliance. He has a golf course two hops from his home and he has been swinging clubs since he was knee high to a caddie. [illegible] close-up photo shows just what sort of a [illegible] he is.

Lane's Boy to Meet Larynx; Big Fight in Esperanto

"Al" Mag[illegible] of Detroit [illegible] Z. Larynx

[illegible] In between [illegible] I feel I have [illegible] the way I want my excitement.

I WANT to make a few corrections [illegible] statements about my [illegible] Miller [illegible] Lilly Jack, speaks no English. So [illegible] why can't we have this battle of [illegible] our celebrated institutions [illegible] Pugilistic, which will be as fair to one boy as to the other. Anyway the [illegible]

HOW you can find time to [illegible]

[illegible] But I am accepting your offer with the one thought in mind that perhaps you somebody will go in for pigeon racing. You know, Al, you release those babies and wait four or five days for a return. That's the one I'll [illegible] Almost forgot to tell you. He called him Willie. There you have it. Willie Dunt. Now whether [illegible] Yours very truly,

FRED LANE.

SOX IN THIRD GAME WITH INDIANS

A team that [illegible] ways out [illegible] That's the trouble with the Red Sox. The Fenway athletes [illegible] fortune and the wand [illegible] them. They have grown accustomed to defeat. They expect it and get it. Just now the Cleveland Indians, not so much of a ball club, look like world champions playing against the Fobis.

They have won two lop-sided pastimes, and unless something happens to the [illegible] they'll [illegible] a game more [illegible] Red Sox. Howard Ehmke [illegible] knocked over Manager Peter [illegible] stronger [illegible] I was [illegible] full [illegible] [illegible] [illegible] with men on [illegible] He was [illegible] his [illegible] pitching to Major [illegible] mound enemy, [illegible] chance made four hits, at [illegible] around the first.

Red Wingfield was the [illegible] for the Sox [illegible] afternoon. [illegible] He [illegible] biggest [illegible] was expected to [illegible] saw [illegible] troubles. [illegible] was a [illegible] large league baseball. He was [illegible] watch him. Now he has a regular pitching assignment. He [illegible]

Table of Runs

DAYS HIGH—LOW SCORES

AMERICAN LEAGUE

Wednesday High—Cleveland 10, Philadelphia 10
Wednesday Low—Detroit 2

	S	M	T	W	T	F	S	Tm
Boston	[illegible]	1	7	5	4	0	2	19
New York	[illegible]	46	*	8	7	6	3	70
Cleveland	[illegible]	11	*	16	10	10	*12	59
St. Louis	[illegible]	8	*	2	7	1	*	23
Washington	[illegible]	411	*	4	7	8	*	31
Chicago	[illegible]	8	*	16	8	5	4	6	62
Detroit	[illegible]	6	*	4	3	4	6	2	24
Philadelphia	[illegible]	9	*	3	10	11	6	3	39
Totals	[illegible]	43	3	61	56	50	16	12	396

NATIONAL LEAGUE

Wednesday High—St. Louis 10
Wednesday Low—New York 8

	S	M	T	W	T	F	S	Tm
Boston	[illegible]	*	5	1	5	4	5	5	25
Brooklyn	[illegible]	8	*	13	8	*	*	*	18
St. Louis	[illegible]	1	*3	9	10	8	3	7	54
Cincinnati	[illegible]	7	*7	3	7	1	*	4	33
Philadelphia	[illegible]	*	*	6	3	*	*	*	9
New York	[illegible]	*	*10	8	*8	1	*	2	29
Chicago	[illegible]	6	*	5	4	*	*11	5	31
Pittsburgh	[illegible]	*6	6	5	8	5	5	5	45
Totals	[illegible]	21	*26	43	47	22	16	28	296

*Tie games.
#Five games

League Standings
AMERICAN LEAGUE

	W	L	P.C.
Philadelphia	61	32	.656
Washington	60	34	.638
Chicago	53	46	.535
Detroit	49	46	.516
St. Louis	45	49	.493
Cleveland	45	49	.474
New York	40	53	.451
BOSTON	36	58	.383

GAMES TODAY

Cleveland at Boston (2 if 1:15 St. Louis at New York
Chicago at Washington
Detroit at Philadelphia

YESTERDAY'S RESULTS

At Boston—Cleveland 10, Boston 2
At Philadelphia—Philadelphia 12, Detroit 2
At Washington—Washington 8, Chicago 6
At New York—New York 9, St. Louis 7
(11 innings)

NATIONAL LEAGUE

	W	L	P.C.
Pittsburgh	56	34	.622
New York	55	38	.591
Washington	49	44	.527
Brooklyn	45	44	.506
Cincinnati	43	47	.478
St. Louis	44	51	.463
Chicago	43	52	.453
BOSTON	33	60	.355

GAMES TODAY

Boston at Pittsburgh
New York at Chicago
Brooklyn at St. Louis
Philadelphia at Cincinnati

YESTERDAY'S RESULTS

At Pittsburgh—Pittsburgh 8, Boston 6.
At Chicago—Chicago 4, New York 3
At Cincinnati—Cincinnati 5, Philadelphia 3
At St. Louis—St. Louis 10, Brooklyn 8

International League

Toronto 18, Buffalo 9 (first game), Toronto 9, Buffalo 8 (second game)
Rochester 8, Reading 3 (first game), Reading 7, Rochester 6 (second game)
Baltimore 8, Harrisburg 7 (ten innings)
Newark 11, Providence 1 (first game), Providence 5, Newark 0 (second game)
Jersey City 9, Providence 8 (second game)

SCARBORO CLUB MUST HAVE NEW BLOOD

By BILL GRIMES

Because of the poor showing of a New England municipal championship in Worcester, the Scarboro Golf Club will not be represented by a team in the Public links championship, which starts next Monday at Worcester. [illegible] Bill Grimes

[illegible] Yesterday with a young golfer [illegible] [illegible] [illegible]

FLATLEY CALLS 'EM

Sox Need Pep.
Our Amateurs.
Public Golf Links.
Rickard Has Vision.

By NICK FLATLEY

WE met one of the chronic fans this morning. He was a [illegible] downcast.

"What's the matter with the Red Sox?" we asked. "Don't they have a pedigree entitling them to have as much pep than a bunch of kids going back to school the day after passing hookey? The Yankees are in the grandstand. They have all the pep they need."

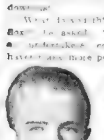

Nick Flatley

We didn't have the heart to tell him that the Yankees had summed up one of the team's principal troubles. The players are "down" as the expression goes, meaning they have lost all confidence in themselves. There's hope for them still if they show a spirit and determination to give everything in a fight against a cruel fate. They should do that little thing, because they continue to be paid the first and fifteenth of each month. The fans who would go out to see them scrap and try would help to pay those salaries. But the fans will turn to golf or the beaches if the sterling athletes continue in their semi-somnolent state.

MURCHISON and Paddock, two great sprinters, are returning to this country after a tour of Allen tracks. They come in sort of a shadow. There has been considerable criticism of their expense accounts and amateurism on the other side. The matter is being "investigated." Which means that everything will be declared all right.

Our modern champions, who get no money but will can tour the world, are quite likely to quit any time. And then where would American supremacy be? The real amateur, who is to pay attention to such plebian matters as buying the daily groceries and the personal expenses he gathers little chance to reach the purpose. He hasn't time.

We would be much more honest with ourselves and the world if we put the amateur athlete business in the list of new professions. A real code of expense accounts, duly sworn to by the athlete, will save lots of worry and bother.

BOSTON needs more municipal golf courses. The city is years behind many villages in the matter of new courses for the growing throngs of golf diggers. There are half a dozen public courses in Chicago. New York has as many. Boston has one, Franklin Park. More than 200 passes go there each week.

Five times as many would appear if there was room. Last Saturday 500 went away from the first tee. It's an excessive necessity but a fine thing for the town golfer, a man who wants light exercise in the open air. It means as much to the community as any one of a dozen things which inhale the public funds.

A NEW Madison Square Garden, the world's biggest sport arena, is going up in New York. Almost $5,000,000 has been subscribed for the building of it. Big New York bankers looking for a fat investment. Sport pays big dividends. The Boston Arena, for instance, paid for itself in three or four years. The ordinary real estate investment takes much more than double that time to reward the investors. The new Madison Square owner will be on velvet, as they say, after two or three championship fights have been held.

Tex Rickard, man of vision, is behind the plan. He says to it that the new building was big enough to hold any kind of a crowd. He will clean up the capital in a year or so. In ten years he will make a million dollars for himself. That's what the combined of brains and proper perspective can do

A GOLFER with a wooden leg is in the final rounds of the Women's North and South Open at Pinehurst, N. C. Miss Price M. Quillen of Philadelphia lost a leg in the World War, but he didn't let it handicap him. He was a good golfer before the injury and he's better now.

Any fellow can be overcome with personal misfortune. Dempsey never quite got over the stiffness he suffered in the Carpentier fight. He lost the championship to Tunney. Jim Corbett, heavyweight champion, went through a little bout with a broken hand. He had determination. He won many [illegible] Indiana, broke a rib in the first play of a game, yet carried through and was a star till the last whistle. Food for thought when you consider those boys, and the young men of today, who rush to the doctors with a hangnail or a stubbed toe.

SOLOMON DISPLAYS GREAT SPEED IN GYM

'KING' VERY CONFIDENT OF WINNING

Big Demand for Tickets for Friday Night's Clash

Record Crowd Expected

By RINGSIDE.

King Solomon is in very good shape for Jack Sharkey. He will bring his whole flock of tricks, and all his power into the ring at Braves Field tomorrow night. We watched the King box three fast rounds at Marty Fitzgerald's gym. And he was fast. His target was Clemente Saavedra, a wild calf of the Pampas. Clemente thought he had fallen under a stampede.

King Solomon popped him pretty. He directed most of his attention to body blows, as the figures that Sharkey is wounded aplenty if he doesn't flatten him.

"Sharkey," cries the Rajah's loyal spieler, "cannot take it in the stomach. I saw Maloney get him with a body attack and watched Tegan knock him the same way. There's more kick to Solomon's punch than there is to Maloney's and after Jack takes a few he'll think his spine is a sickle."

"Solomon showed in the Maloney fight that he can stand a bumping. Jimmy hit him with everything, but the King was still going at top speed at the finish. And Maloney can hit harder than Sharkey."

"We want another Maloney battle here. We got the worst of that decision in that opinion. Next time there'll be no room for doubt. And you don't imagine we would have signed up with Sharkey if we weren't sure we could lick him."

The "we," of course, is just a figure of speech which the man agree use to show the boys they are standing back of them. They do stand back, so far that no stray blows are likely to sock them. But that's apart from the present quarrel.

Solomon thinks he's cleverer than Sharkey and Jack believes he's niftier than the King, so there will be a lot of science flying around the ring in the early moments. After the young men discover what's what they will do a lot of real fighting.

Both are good hitters, better than they ever appeared to be against Maloney. The fame of Jimmy's dynamite punch had both of them very wary. They were afraid to take a full blow for fear of running foul of a hostile opponent. Neither has any punch, in respect to the other's punching power in this particular area which makes for a fine, sturdy battle.

Solomon will do a little boxing this afternoon, and Sharkey will follow the same program. Jack as strong as he ever was in his life, has been working with fast, shifty kids as well as heavies. His stretch of conditioning has oiled him up to a feezy.

Neither Sharkey nor Solomon has fought since then bumped into Maloney. Jack was fouled and spent a week recovering. The Kink has had a couple of weeks to recover from the thumping Jimmy handed out, and apparently is just as good as new.

There's a great demand for tickets, and the crowd, with a good evening, will equal the famous Legion gathering. One of the great things about the ball park is that the seats are numerous and no customer needs to be turned away.

Outdoor Sports -:- -:- By Tad

© 1925 by Int'l Feature Service, Inc Great Britain rights reserved

GIRLS AND BOYS REAL BASE-BALL FANS

[illegible] ... pon on the back of a postcard and mail.

[illegible] 10 a.m. to 2 p.m. each week day. [illegible] ... tions of Friday's game.

WALTHOUR DEFEATS MOESKOPS AT REVERE

Pete Moeskops, world's champion sprint rider, was defeated [illegible] ... vere Beach track.

Who Is He?

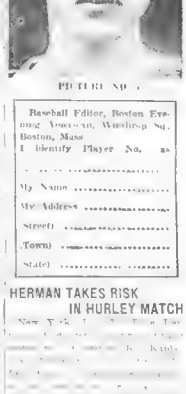

PICTURE NO. 1

Baseball Editor, Boston Evening American, Washington St., Boston, Mass.
I identify Player No. as ...
My Name ...
My Address ...
Street ...
Town ...
State ...

HERMAN TAKES RISK IN HURLEY MATCH

New York [illegible]

LIZZIE MURPHY AND HER COMPANY AT DORCHESTER

Lizzie Murphy will bring her All [illegible] today to play the Dorchester Mill [illegible] starts at 2:30 p.m.

NEW WORLD'S RECORD FOR BREAST STROKE

Seattle, July 30 (A.P.)—A new [illegible] ... just in the [illegible] record.

RUNYON SAYS

Tunney Big Enough. Size Versus CLASS. Class Makes It Even. Wills eMt Small 'Uns. The Great Jack Dillon.

By Damon Runyon

ONE of the writer's ablest contemporaries, arguing that Mr. Jack Dempsey should meet Mr. Harry Wills, remarks that the pugilistic populace wouldn't care to see Mr. Wills engaging Mr. Gene Tunney, the celebrated ex-marine, because of the disparity in size.

He thinks that Mr. Wills is a big for Mr. Tunney, to will Mr. Tunney might respect with the historic remark attributed to Robert Fitzsimmons, Kid McCoy, Jim Flag, Blink McCloskey and other noted characters of Pistiana, "The bigger they are the higher they bounce."

Damon Runyon

As against Mr. Wills' 210 pounds and 6 feet 3 inches, Mr. Tunney weighs about 185 pounds and stands an even 6 feet. Mr. Tunney is in condition is ten pounds heavier and an inch and a half taller.

If Mr. Wills is too big for Mr. Tunney, what is to be said of the idea of matching Harry Greb, the middleweight, against Dempsey? And yet you will find a large number of very sane pugilistic observers who are willing to wager that "The Pittsburgh Windmill" will not only stick ten rounds with the heavyweight champion of the world but has a good chance of out-flapping him.

If Mr. Wills is too big for Mr. Tunney it seems as if [illegible] are half the same [illegible] ... reference to Mr. Kid [illegible] K. M. Christ Jackson, M. Jeff Clark, Mr. Charles Weinert and Mr. Bartley Madden when they were matched with Mr. Wills.

Here are the dimensions of these gentlemen:

Kid Norfolk, 5 feet, 8 inches, 175 pounds.

Tut Jackson, 6 feet, 175 pounds.

Charley Weinert, 5 feet, 11 inches, 180 pounds.

Bartley Madden, 5 feet, 11 inches, 187 pounds.

Jeff Clark, 5 feet, 10 inches, 187 pounds.

THE industrious Harry Greb stands 5 feet, 8½ inches and has never weighed much over 170 pounds. He is just twice as good a fighter at 160 pounds as he is at the higher mark—just twice as good.

Harry Greb is one of the greatest fighters that ever laced on a pair of gloves. His record proves this statement. And it happens that one of the few men who have beaten him to a decision is Mr. Gene Tunney, which feat alone argues Tunney a great fighter.

JACK DEMPSEY weighed around 185 pounds the day he whipped Jess Willard at Toledo. Willard was at least sixty pounds heavier than Dempsey and five inches taller.

The writer believes that pugilistic class equalizes size. One of the greatest fighters of the past twenty years was smaller than Greb, yet the writer believes this fighter would have given Dempsey a tough battle. He is Jack Dillon, of Indianapolis.

Dillon in fighting trim stood 5 feet 7½ inches and weighed about 165 pounds. He was a better fighter, in the opinion of the writer, than Georges Carpentier, who weighed something like 172 pounds the day he fought Dempsey and looked like a lily alongside an oak.

DILLON, whose right name is Ernest Cutler Price for a time was recognized as light-heavyweight champion, but Dillon paid scant attention to the title. He fought two or three a month for years, and never bothered about his opponents.

Middleweights, light heavies, heavyweights—they were all the same to the "Man Mauler."

HE beat the giant Andre Anderson, he smoked Charles Weinert in two rounds. He fought Bartley Madden four times, Jack Lester, Frank Farley, Dan Mosher, Tom McMahon and many others who outweighed him.

He was a good boxer, a stout hitter. The fact that Harry Greb needed [illegible] ... ther evidence of Greb's ability. Ten years from now this Greb will be a bigger figure in American Fistiana when men are talking about great fighters than he is today.

Copyright, 1925, International Feature Service, Inc

INSIDE Ggolf

By CHESTER HORTON
Maker of 64 Golf Champions
"Golf's Most Successful Teacher,"
Says Chick Evans.

In the backward and the forward swing of the golf club the Clubhead describes one arc while the hands describe a second, smaller inner arc. The most effective method is to keep these arcs together, and I suggest the pivot to [illegible] wrist action in the backswing for that purpose. If the wrists break before the clubhead [illegible] on the ball, it is obvious that the [illegible] of the hands [illegible] ... have been kept together all the way [illegible] ... Another [illegible] ... Reach out with the arms in starting back.

BACKSWING — SHOWING WRIST ACTION

(Copyright, John F. Dille Co.)
(Copyright, Chester Horton, 1925—reproduction in any form strictly prohibited.)

QUINCY YACHT CLUB HOLDS RACE SERIES

By GEORGE W. GRIMM,
Yachting Editor.

Brotherly love is put to test when the starting gun sends the Quincy Yacht Club fleet of 15 foot catboats scudding over the line every Saturday afternoon.

Among the skippers are probably no keener rivals than Jimmy Lecain and his kid brother, George 17 years old, who this season made his debut as a full fledged pilot with a boat of his own.

Jimmy sails the Jumbo as ably and successfully as in other years, while George is at the helm of the Nixcel.

George drew first blood in the opening race of last season, winning by a scant foot from a stiff [illegible] ... George [illegible] ... Jimmy [illegible] ... Parents [illegible] ... [illegible] ... [illegible] ...

BOSTON AMERICAN SPORTS

Colts Active at Endicott Today

By GUS DALY

Endicott, N. Y., July 30.—Four events are down for decision at the Ideal Park track this afternoon. All are stakes races, one for two-year-old trotters, with a $2,000 value, one for the three-year-old trotters, with the same value, and those for 2:12 trotters and the 2:15 pacers.

Some fine youngsters are engaged in both of the colt races. The Boston owned Bright Dawn is looked upon as the winner in the two-year-old stake, while Harrison Dillon, who raced to a track record for three-year-olds at Greenfield last week, seems best in a field of ten young crackerjacks in his event.

The 2:12 trot and the 2:15 pace events have large fields and some racers of high class are slated to take the word in each.

Yesterday's splendid program was enjoyed by 15,000 enthusiasts.

The 2:09 stake trot, for $5,000 was won by Oscawana.

Bee Worthy won her fourth straight victory in the 2:15 stake trot, while Tommy Berry had his pacer Peter Brawn right and beat Jannie H and a fast bunch in the 2:10 stake pace.

WOMEN IN SEMI-FINALS AT TEDESCO

The rulers at the North Shore championship tennis tournament at Tedesco Country Club, Swampscott, should see a real contest today with Mrs. J. D. Cobleigh of Southboro, meeting Mrs. Robert Gelaway of Boston in the semi-final round of the women's singles, which has reached such a high standard of play that the final match is like the championship playing. Miss Polly Pa'ter of Longwood, last holder of the junior honors, is in the

Members of the Tedesco club celebrated "Tennis Night" last evening. After dinner, the tennis committee showed slow motion pictures of Helen Wills, of California, William T. Tilden and many other stars. Steward Fred Taylor, who has been at the club for twenty years, served a special dinner to an even two hundred members and friends.

PAIR OF LOCAL GAMES ON 'TWI' PROGRAM

By JOE CASHMAN.

Another quartet of "Twi" League tilts is down to be completed this p. m. with the South End, Malden, Graniteville and Nashua as the last to grace the grounds.

Salem and Checker will be the opening factions at the Walpole lemon pounds, Quincy and Malden will finish the fireworks at Berry way Green, Manchester and Abbot will square off at Granite'e, and Lawrence and Nashua will bring at each other in the New Hampshire city.

No successor to Harold Janvrin, who yesterday resigned as manager of the Checker nine, has been named as yet but a new pilot will in all probability be nominated before the "Cabbies" take the field against the "Witches."

The directors of the South End aggregation needn't look far for a new skipper. There are several players right in their fold who have all the necessary qualifications of become successful leaders.

Regardless of who receives the appointment, however, the club will not emerge from its present slump unless a few reliable hurlers are immediately added to the roster. Jimmy realized this fact and explained it to the directors. When they made no attempt to secure the needed box strength, the former Red Sox star handed in his resignation.

All of Malden went over to Somerville last evening and tonight the Somerville fans will beat a path to Ferryway Green. The nines representing these two cities in the league are bitter rivals and their respective supporters wouldn't think of missing a clash between the pair.

Lidboy won last night, 6 to 3, by staging a ninth inning rally, which netted two runs, and the "Vets" are confident that they can repeat the performance in the enemy's lair.

Malden, though, feels that it is the better team and should have won last night and vows that when the ninth inning rolls around this evening it will be so far in the lead that it will be well nigh impossible for the visitors to catch up.

YOUNG FITZSIMMONS MAY BOX TUNNEY

New York, July 30. (A.P.)—Reports are current here that Young Bob Fitzsimmons, son of the former champion, and himself holder of a string of twelve knockouts, will be the next opponent of the American light heavyweight champion, Gene Tunney, in a bout to be fought in San Francisco in September.

LATEST IN V-EIGHT CADILLACS

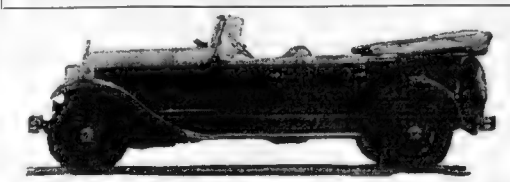

View of the new V-eight model Cadillac which has just been placed on the market at a reduced price. This is a seven-passenger custom-built touring car. The model is low-hung, fleet and graceful. It is the latest product of Cadillac expert engineers.

MARTHA LEE'S RADIO CHAT

BROADCAST THROUGH STATION WNAC
THE SHEPARD STORES
By Martha Lee
MORE ABOUT CANNING AND PRESERVING

ALTHOUGH this is no Questions and Answers Day, I am going to answer some questions, or rather give some canning and preserving recipes that have been especially requested.

The first request was from one of our members from Worcester, and it is gratifying to know that she gets the morning talks very clearly each day. This recipe is for—

RECIPE NO. 1446
CURRANT CONSERVE.

Squeeze the juice from 3 oranges and chop up the pulp after removing the white membrane. Measure 5 pounds of currants that have been stemmed and wash them thoroughly. Mix the orange juice and pulp and currants with 5 pounds of sugar and place in a smooth kettle. Bring to a boil and cook for ½ hour, being very careful that the mixture does not scorch. Fill the sterilized jelly glasses with the conserve and set away to cool. When hard cover with paraffin.

There is another currant conserve that is quite a bit thicker but equally delicious made in this way.

RECIPE NO. 1447
CURRANT CONSERVE NO. 2

Strip off the yellow rind of 6 oranges, being careful not to leave any of the white skin (this should be thrown away). Chop the yellow rind into small bits or run it through the coarse knife of your food chopper. Divide the peeled oranges into quarters and then cut them in pieces. Chop 3 pounds of raisins fine and put them in a kettle with the orange skin and pulp, 5½ pints of currant juice and 5½ pounds of sugar. (You should have 1 pound of sugar to each pint of juice.) Boil all ingredients together for 40 minutes then place in jelly cups.

There are splendid bargains in peaches in the market just now and I hope that many of you will want to try this:

RECIPE NO. 1448
PEACH AND PINEAPPLE JAM.

Peel peaches and cut the pulp into small pieces. Remove the peeling and the eyes from the pineapples and then shred it into fine pieces or grate it coarsely. You will need at least as much peach pulp as you have pineapple.

Add the juice of 1 lemon to each pint of fruit, and if you are especially fond of lemon flavoring, add the grated rind of the lemon too, but none of the white pulp. Allow ¾ of a pound of sugar to each pound of fruit.

Put the fruit and the sugar into a saucepan in alternate layers. Heat gradually to the boiling point and let simmer 4 or 5 hours or until smooth and thick. Be sure not to cook this jam too long as the juice will thin more as it cools.

A North E. ore member from Beverly asked me at the outing for a recipe for sweet pickled peaches, so I hope that she will it here today.

RECIPE NO. 1449
SWEET PICKLED PEACHES.

Remove the skins from 7 pounds of peaches, either by peeling them or dipping them in boiling water and slipping the skins off.

Make a syrup of 5 pounds of sugar, 1 pint of vinegar and 1 cup of water. Add 2 3 of a cup of stick cinnamon and 1 8 of a cup of small cloves. Then add a few of the peaches with 1 or 2 cloves pressed into each. Let cook a moment, turning the peaches if necessary so as to soften them on all sides, then arrange the peaches in fruit jars and cook a few more in the syrup. When they are all cooked, boil the syrup down and then fill the jars to overflowing. Seal them as you would any canned fruit.

I think that about 60 per cent. of the reports of canning failures are in connection with sweet corn. I have had some tragic experiences myself, before I came into possession of the following recipe for putting up sweet corn.

Don't hesitate to send in your requests for special canning recipes. It is always a pleasure to help you and you will receive a prompt reply, either by radio or in this column.

BATSMEN AID SENATORS' VET TWIRLERS

New York, July 30 (A.P.).—Washington's batsmen have come to the aid of their veteran pitchers. With a four-run rally in the eighth the champions yesterday outscored Chicago, thereby keeping pace with the leading Athletics of the American League.

First Zachary, then Marberry, then Johnson went to the mound for the Senators during the battle, and Johnson was effective, allowing a lone hit in two innings and gaining credit for the 8 to 6 victory, while Urban Faber, who received Bunkworthy suffered the defeat.

Philadelphia bats were busy and kept Ty Cobb and the other Tiger outfielders on the run after sixteen safe blows which counted the ten tallies. The Tigers could muster only two scores, although they sent forth thirteen angles. Slim Harris kept the same number of base runners away from home.

BOXING SHOW FRIDAY NIGHT AT QUINCY

Quincy boxing fans will turn out in large numbers next Friday night when the Fore River Club stages its annual amateur boxing tournament at the Fore River field, Quincy. Four open and one novice class will complete the card.

YOUNG STRIBLING IS VICTOR OVER PERKINS

Colorado Springs, Colo., July 29.—William L. "Young" Stribling, Atlanta school boy, light heavyweight, easily outpointed Harvey Perkins, Casper, Wyo., in ten rounds here last night.

JACK 'RESTING' TILL FALL OF NEXT YEAR

Los Angeles, July 30 (A.P.).—A former Bostonian, who said he was speaking for Jack Dempsey, announces that the real estate holdings of the champion and his manager have been divided and an agreement reached insuring Jack Kearns his split of the profits of any Dempsey bout prior to September, 1926. The announcement followed conferences between Dempsey and Kearns.

Whether there will be any Dempsey bout prior to September of next year, however, remains to be seen, the ex-Bostonian said, explaining that nothing has been done about the proposed bout at Michigan City, Ind., next September.

"Dempsey has not signed to fight Greb at Michigan City and does not intend to," added the champion's spokesman. "No articles were sent to him to sign; nothing definite was done about the proposed Greb match, and, as a result, Dempsey has decided that if he fights anyone at all in September it will not be Greb.

"He will continue light training, however, in case some kind of a bout is arranged for him soon; but if action is delayed he will turn his attention to other affairs.

"It was agreed at the conferences that if Dempsey fights before the expiration of his contract with Kearns in September, 1926 Kearns will get a 35 per cent split.

"There is only one definite bout on Dempsey's program and that is the bout in which he has agreed to meet Harry Wills in the Fall of 1926."

NEW CADILLAC, LOWER PRICE, IS ANNOUNCED

At a cost of $7,500,000 the Cadillac Motor Car Company has designed and placed in production a new car, announced and now on display by Cadillac distributors and dealers.

The new car, which continues the V-type, 90-degree, eight-cylinder engine, is entirely redesigned as to engine, chassis and body and incorporates notable improvements, according to the company's announcement. Prices on the various body models have been reduced by amounts ranging from $190 to $310.

Conjecture as to the next step by the Cadillac company has been rife since its announcement two years ago of the fundamental perfection of the V-type, 90-degree, eight-cylinder principle of engine design. The company's engineers at that time were beginning their investigations for production of a new car. The $7,500,000 expenditure has been invested in new dies, jigs, tools and fixtures for manufacture of parts which almost without exception have been redesigned.

Six standard and seven custom-built bodies are included in the new line. The three open cars—roadsters, touring and phaeton—have custom-built bodies.

The new Cadillacs are low, fleet and graceful. Their lines are new and sweeping, somewhat European in effect, with longer bonnet, refinement of radiator design, new fenders with foreign touch, and new and distinctive lamps both headlamps and rear signals. The bodies are finished in various colors—blues, greens, grays, browns and creams—setting off the skillful blending of curves and contours.

Both standard and custom-built bodies are by Fisher, designed and produced by that organization, working in close co-operation with Cadillac engineers.

MAHONY WON'T ACT AS DANCE CENSOR

Building Commissioner John H. Mahony will not become a censor of dancing, the "Charleston" or others, even if the shebas and sheiks vibrate the city's architecture right into the ash heap. Alarmed by what he regarded as a menace to structural security of local dance halls, City Censor John M. Casey asked Mayor Curley and Commissioner Mahony to place the official taboo on the Charleston, with its rhythmic vibrations, which he feared might be communicated to the buildings. Commissioner Mahony replied he was too busy attending to structures already cracking to waterl the effect of twinkling feet of jazz devotees on steel and stone.

BUY DIAMONDS DIRECT

From Jason Weiler & Sons—Leading Importers and Save 20 to 40%

Just 50 of These Received in Our Latest Importations

Our Amsterdam Agency Sends This Remarkable Value

Fine Blue-White

Diamond Rings $135.00

This beautiful 18k solid white gold Ring is exquisitely hand carved and pierced with the latest style hexagon top.

The fine blue-white diamond is of rare brilliancy.

Money refunded if this ring can be duplicated elsewhere for less than $200.00.

Following is a partial list of diamonds, mounted in various styles of gold, platinum and white gold settings. You have the privilege of keeping any of them ten days for comparison and appraisal and then returning for the full amount in cash if desired.

¼ carat....	$32.00	1 carat..	$138.00	3 carats.	$438.00
½ carat....	108.00	1¼ carats.	210.00	1¾ carats.	294.00
¾ carat....	80.00	½ carat..	98.00	1½ carats.	217.00
⅞ carat....	72.00	1 carat..	315.00	2 carats.	310.00

MAIL ORDERS FILLED

Write for Beautifully Illustrated Free Catalog

Diamonds Sent For Inspection Before Payment, If Desired

JASON WEILER & SONS

Diamond Importers Since 1870

376 Washington St. CORNER OF FRANKLIN 2d, 3d and 4th Floors

Open Saturday Till 5 P. M.

And Monday! 2¢

More than 450,000 Copies of the next Boston Telephone Directory will be in constant use for six months.

No need to argue its circulation or continuing value.

See it yourself in offices, factories, homes.

Your advertisement in the new Classified Business Directory or BUYER'S GUIDE (on yellow paper) will be set in a new way. It will stand out.

If you want space call

HAYmarket 9900
Directory Department

No Wonder it's a good buy

"It's great," says dad. "I love it," says son. The Kellogg's flavor wins all! No other can be like Kellogg's.

Serve Kellogg's Corn Flakes with milk or cream. Breakfast on the dot. No cooking. Saves work. Delicious with fresh or preserved fruit. Grocers everywhere sell Kellogg's. Get a package today.

Oven-fresh ALWAYS

Kellogg's patented inner-sealed waxtite wrapper preserves the flavor and keeps the flakes toasty-crisp. This is an exclusive Kellogg feature!

Kellogg's CORN FLAKES

Make this comparison!

Taste that wonderful flavor found only in Kellogg's Corn Flakes. Compare it with any ready-to-eat cereal. You'll know why millions demand Kellogg's.

Tomorrow morning when Martha Lee and Jean Sargent talk to the members of the WNAC Boston American Club at 10.40 A. M. Martha has something to say about food. Jean gives some hints on fashions.

BOSTON RADIO AMERICAN

DEVOTING THE GREAT WAVE LENGTH DEMOCRACY OF THE AIR

At 7.30 P. M. the baseball results are broadcast over WNAC from the Boston Evening American and the news flashes are on the air at 11.30 A. M. and at 1.30 and 4.30 P. M.

RADIO ON PIKE'S PEAK PLAYS FOR MacMILLAN

Krazy Kat Crazy To Talk Over Radio

Little boys and girls! What do you suppose? The Radio Editor of the Boston Evening American got a letter this morning from Krazy Kat.

It was a funny letter, and as it came from Krazy Kat, the Radio Editor opened it and read it. Then he thought he'd read it to you, because it seemed so interesting to the girls and boys that the Radio Editor thought it ought to go into the paper.

So here it is:

Krazy Kat's Refuge,
July 30th, 1925.

Dear Mr. Radio Editor:

I have no Krazy kat, and I am writing to ask you to please ask me if I get lonesome, and I have pets and one of the pets I like to [illegible] the paper so that makes us pets friends. Those pictures are new and you now just like me.

I want to tell them what a hard time I have some times with Ignatz, that little mouse [illegible] and from some times As I want to stay [illegible] keep [illegible]

So Mr. Radio Editor I am writing this letter to ask you if I can talk to my little girls and boys over your radio. I've never talked over a radio, but I'd like to try. So will you let me use your radio please.

So let me Mr. Radio Editor be assured I can [illegible] and I [illegible] friends as I [illegible] [illegible] [illegible] Please answer soon and let me know. Your [illegible]

KRAZY KAT

Now, boys and girls, shall we let Krazy Kat talk to you over the radio. The Boston Evening American will arrange for Krazy Kat to talk to you from the Shepard Stores Station, WNAC, if you want him.

3 Out Of GREATEST BARGAINS VALUES

ANNIVERSARY OF WNAC

WNAC [illegible] expect [illegible] Boston will celebrate the [illegible] anniversary [illegible] night. The oldest of the Boston stations has arranged a most extensive program of many of the favorite artists who have been heard from its studios during the course of the past three years.

This most varied program will start promptly at 8.30 with a special broadcast from the studios of the dinner dance by Morey Pearl and his Tent Orchestra. The last scheduled number, starting at 1.30 Saturday morning will be that radio favorite Jimmie Gallagher and his Shore Gardens Orchestra.

Between these two stars and the rest of the program will appear a number of prominent artists who will entertain those tuned in on 360 meters.

As WNAC is noted as a station broadcasting the big sport events that are held in Boston it is natural that during the course of the program, at about 10.1[illegible] Jack Sharkey King [illegible] will be broadcast direct from Braves Field.

Joseph P. Tw[illegible] of New York, head [illegible] of radio advertisers, [illegible] to give a short talk on [illegible] real estate condi[illegible] over WEEI at 8 o'clock tonight. Everyone who is interested in radio will welcome this opportunity to hear the man who is an acknowledged expert in that line.

Advertisement

HELPED THROUGH CHANGE OF LIFE

Took Lydia E. Pinkham's Vegetable Compound during this Critical Time

Baltimore, Md.—"I took Lydia E. Pinkham's Vegetable Compound to help me through the Change of Life and for a broken-down system. I had been complaining a long time and dragging along had tried other medicines which did not help me much. I read in the newspapers of the Vegetable Compound and after taking a bottle I felt better. I did not stop with one bottle, but took it through the whole critical time and am now practically a well woman. I have two daughters who took it very well before they married and I was worried about them. I got the Vegetable Compound for them and it helped them, and after they married it also helped them in bearing their babies. It is a great and good medicine for all complaints of women and I recommend it to all."—Mrs. L. GINGRICH, 1818 N. Gilmor St., Baltimore, Maryland

The Vegetable Compound is a dependable medicine for women of middle age. Let it relieve you of nervousness, that feeling of strain and those annoying hot flashes so common at this time.

A recent canvass reports 98 out of every 100 women benefited by

LYDIA E. PINKHAM'S VEGETABLE COMPOUND

TODAYS' RADIO PROGRAMS

New England Stations

WNAC—SHEPARD STORES—BOSTON—[illegible] Dance Or[illegible]

WBZ—SPRINGFIELD—333 6

WORC—WORCESTER 2[illegible]

WTAG—WORCESTER—[illegible]

WEAN—PROVIDENCE—[illegible]

WJAR—PROVIDENCE—[illegible]

WCSH—PORTLAND—[illegible]

WGI—MEDFORD HILLSIDE—[illegible]

WLOE—BOSTON—[illegible]

WBZA—BOSTON—[illegible]

Outside Stations

WEAF—NEW YORK—[illegible]

8 P M—Radio Quartet, Mozart Essays

8 P M—Radio Artists.

WEAR—CLEVELAND—[illegible]

8 P M—Music

WFI—PHILADELPHIA—[illegible]

WGBS—NEW YORK—[illegible]

WOR—NEWARK—[illegible]

WGR—BUFFALO—[illegible]

WOO—ATLANTIC CITY—[illegible]

WHAM—ROCHESTER—[illegible]

WFBL—SYRACUSE—[illegible]

WHAR—ATLANTIC CITY—[illegible]

WJZ—NEW YORK—[illegible]

WBAL—BALTIMORE—[illegible]

WMAK—BUFFALO—[illegible]

WSAI—CINCINNATI—[illegible]

WCAE—PITTSBURGH—[illegible]

WWJ—DETROIT—[illegible]

WSB—ATLANTA—[illegible]

WGN—CHICAGO—[illegible]

WCCO—ST PAUL—[illegible]

WDAF—KANSAS CITY—[illegible]

WEBH—CHICAGO—[illegible]

WFAA—DALLAS—[illegible]

WOAW—OMAHA—[illegible]

WMC—MEMPHIS—[illegible]

WOAI—SAN ANTONIO—[illegible]

WSM—NASHVILLE—[illegible]

WHAS—LOUISVILLE—[illegible]

WSMB—NEW ORLEANS—[illegible]

KPRC—HOUSTON—[illegible]

KTHS—HOT SPRINGS—[illegible]

KSD—ST LOUIS—[illegible]

KOA—DENVER—[illegible]

KGO—OAKLAND—[illegible]

KFI—LOS ANGELES—[illegible]

KGW—PORTLAND—[illegible]

KJR—SEATTLE—[illegible]

KFOA—SAN FRANCISCO—[illegible]

WOC—DAVENPORT—[illegible]

WOS—JEFFERSON CITY—[illegible]

WRC—WASHINGTON—[illegible]

WRVA—RICHMOND—[illegible]

WCAP—WASHINGTON—[illegible]

WMAL—WASHINGTON—[illegible]

WJAX—JACKSONVILLE—[illegible]

WFLA—CLEARWATER—[illegible]

WSUN—ST PETERSBURG—[illegible]

WMC—MEMPHIS—[illegible]

WSMB—NEW ORLEANS—[illegible]

WOAI—SAN ANTONIO—[illegible]

WFAA—DALLAS—[illegible]

WBAP—FORT WORTH—[illegible]

KPRC—HOUSTON—[illegible]

WOAW—OMAHA—[illegible]

WOW—OMAHA—[illegible]

WDAF—KANSAS CITY—[illegible]

KSD—ST LOUIS—[illegible]

WHAS—LOUISVILLE—[illegible]

WSM—NASHVILLE—[illegible]

WLW—CINCINNATI—[illegible]

WSAI—CINCINNATI—[illegible]

WCAE—PITTSBURGH—[illegible]

WWJ—DETROIT—[illegible]

WJR—DETROIT—[illegible]

WGN—CHICAGO—[illegible]

WLS—CHICAGO—[illegible]

WMAQ—CHICAGO—[illegible]

WBBM—CHICAGO—[illegible]

KYW—CHICAGO—[illegible]

WEBH—CHICAGO—[illegible]

WCFL—CHICAGO—[illegible]

WMAQ—CHICAGO—[illegible]

WENR—CHICAGO—[illegible]

WQJ—CHICAGO—[illegible]

WIBO—CHICAGO—[illegible]

WJJD—CHICAGO—[illegible]

WEXR—CHICAGO—[illegible]

WMBB—CHICAGO—[illegible]

WCAP—WASHINGTON—[illegible]

WRC—WASHINGTON—[illegible]

WMAL—WASHINGTON—[illegible]

WRVA—RICHMOND—[illegible]

WJAX—JACKSONVILLE—[illegible]

WFLA—CLEARWATER—[illegible]

WSUN—ST PETERSBURG—[illegible]

WSB—ATLANTA

MAGAZINE PAGE

Tom Moore's Pseudonym

THOMAS LITTLE was facetious name for Thomas Moore because of his small stature. He was the first to apply it to himself when he used it as a pseudonym for a volume of amatory poems.

This Day in History

THIS is the anniversary of the famous Battle of the Nile in which Nelson defeated the French fleet and nullified Napoleon's campaign plans for the conquest of the East, causing him to hurry back to Paris

THE RED LACQUER CASE

By PATRICIA WENTWORTH

Tensely Interesting Story of Love, Adventure and Intrigue

Continued from Page 11

[illegible] returned her. Her [illegible] Only it was a [illegible] to move, to [illegible] For heaven's sake [illegible] away into oblivion. [illegible] cared what happened to her. But there was But the thought of [illegible] hurt so much that she knew she must go on trying, go on keeping awake. When Lazare flung open the door into the hall, she looked [illegible] someone held a cup of hot soup to and saw him standing there all his great strength [illegible] [illegible] heard her [illegible] the gee a [illegible] eyes—

It was [illegible] she [illegible] heart [illegible] action re[illegible] of [illegible] took down [illegible] heard [illegible] a fine [illegible] high a[illegible] [illegible] Stop! [illegible] Nadine was [illegible] covered [illegible] and cried [illegible] saw [illegible] and [illegible] from [illegible] When [illegible] her [illegible] Then [illegible] Bess [illegible] Bill [illegible] action [illegible] of [illegible] trust [illegible] right. Then [illegible] another [illegible] to be [illegible] time, [illegible] present [illegible] involved [illegible] had been [illegible] came [illegible] gnawing [illegible] fear [illegible] [illegible] [illegible]

THE THIMBLE THEATRE

Lonesome Lovers—By SEGAR

Copyright, 1925, King Feature Syndicate, Inc., Great Britain Rights Reserved

THOSE MYSTERIOUS FOREIGNERS WHO HAVE BEEN FOLLOWING YOU AROUND DON'T SEEM TO WANT US TO BE SWEETHEARTS
WHY SHOULD THEY BUTT INTO MY AFFAIRS? WHO ARE THEY ANYWAY?
THEY'VE GOT SOME NERVE
COME ON OLIVE OYL WE'LL FOOL 'EM
NO ONE WILL EVER FIND US UP HERE
ISN'T IT ROMANTIC? ALL ALONE ON A MOUNTAIN TOP
YOU SAID IT HAMGRAVY
T-30
TO BE CONTINUED — SEGAR

KRAZY KAT

If Dreams Could Come True—By HERRIMAN

Copyright, 1925, Int'l Feature Service, Inc., Great Britain Rights Reserved

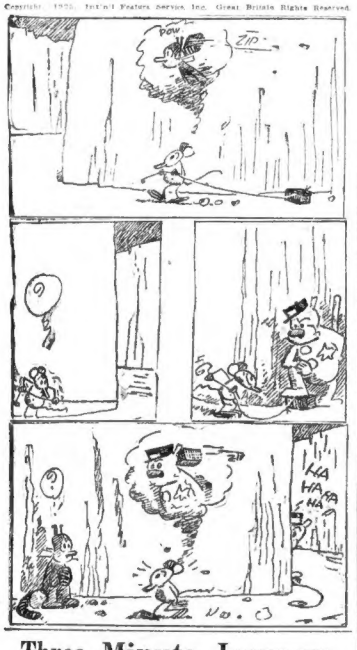

Three Minute Journeys

By Temple Manning

WE have all heard of the marriage of Venice to the Adriatic. This ceremony was performed annually in the days of the doges of Venice. The Pontiff would present the Doge with a ring from his own finger and with this ring he would wed the Adriatic.

The ceremony took place on Ascension Day. A state gondola, reserved for this purpose, manned by forty rowers and elaborately decorated, carried the Doge towards the Isle of Lido. When he arrived, he poured holy water into the sea and then, taking the ring from his finger, he dropped it into the Adriatic, saying, "We espouse thee, O Sea, in token of our just and perpetual dominion."

A similar ceremony is performed every three years in Cork Harbor, Ireland. In this case it is a clause in the city's charter that calls for the performance. The Mayor of Cork is also Admiral of the Port, and he must assert his jurisdiction over the sea by throwing a dart into it.

The ceremony is much the same in Ireland as in Venice. Instead of the ring, the Mayor uses a mahogany dart tipped with bronze. Instead of a gondola, the party boards a steam vessel. The members of the town council, the officers and band of the Cork civic artillery, several ladies and the Mayor constitute the party.

The steamer makes its way out to sea toward an imaginary line between Poor Head and Cork Head. This is the maritime boundary of the borough. When they reach this spot, the Mayor dons his official robes, and, accompanied by the town dignitaries, makes his way to the prow of the vessel.

It is from this point that the famous dart is thrown, proclaiming that the Mayor is the Lord High Admiral of the Port.

A festive and elaborate dinner follows the ceremony in the evening. The entire thing is one of the most picturesque customs of a picturesque land. Perhaps the brilliant robes and the graceful gondolas make the scene in Venice more beautiful. But the romance of the idea is quite as love in Cork Harbor, and surely the Mayor's brave robes must lend a touch of color to the scene.

There is something ages old in this idea of a marriage of the land and the sea. It has appeared all through the centuries and we still find it attractive.

Copyright, 1925, by Newspaper Feature Service, Inc.

BRINGING UP FATHER

Jiggs Sits on in Opera Gown

By George McManus

OUCH!!
I NEVER SAW SUCH AN UNTIDY HOUSE I WONDER WHO LEFT THIS BEADED BAG ON MY CHAIR?
OH! DAUGHTER COME HERE
FOR GOODNESS SAKE FATHER! WHAT ARE YOU MOANING ABOUT?
I GOT A RIGHT TO MOAN! WHAT DO YOU MEAN BY LEAVIN' YOUR BEADED BAG ON MY CHAIR?
DON'T BE SILLY DADDY. THIS IS MY NEW EVENING GOWN FOR THE OPERA.
7-30

©1925 by Int'l Feature Service, Inc. Great Britain rights reserved

POLLY AND HER PALS

Sidetracking Borrower

By Cliff Sterrett

HERE'S THAT TWO BITS I OWE YE, UNK!
THAT'S ALL RIGHT, SON! KEEP IT TILL YER A BIT FLUSHER! — I HAIN'T IN A HURRY.
DAGGONE IF I CAN UNDERSTAND IT! HE'S USUALLY RIGHT ON MY NECK FER HIS MONEY!
WHY, ASH, IT'S AS SIMPLE AS A, B, C!
HE FIGURES IT'S BETTER TO LET YOU KEEP IT THAN TO HAVE YOU BORROW IT BACK EVERY DAY!
7-30

© 1925, by Newspaper Feature Service, Inc., Great Britain rights reserved

ABIE THE AGENT

Sympathy Can Be Found in the Dictionary

By Hershfield

IS THIS THE TRUE??
YES — MRS. MINSK DESERTED HER HUSBAND AND THREE CHILDREN.
I HARDLY BLAME HER — HE'S NO GOOD, THAT PHOOY! SHE'LL COME BACK — MAYBE! SHE'S TRYING TO HENDLE HIM A SCARE?? ANYHOE, HE WON'T GET NO SYMPATHY FROM ME!!!
DID YOU HEAR, ABE?
NO — WHAT??
MY WIFE DESERTED ME AND MY THREE CHILDREN — OH! WHAT WILL THE PAPERS SAY??
SIX CHILDREN — THEY ALWAYS EXAGGERATE!
HERSHFIELD

US BOYS

The Sarcastic Eaglebeak

By McNamara

HEY THERE! HEY THERE!
OOH GOSH! — HERE'S THIS WICE CWACKIN' PEST AGAIN! — GEE WHIZZ HE GETS MY NANNY!
WHAT'S THE BIG IDEA?— WHY DIDN'T YA STOP WHEN I CALLED YA
HUH?
WANNA HEAR WANNA HEAR A JOKE —
NO, I DON'T!
YA SHOULDA KEPT YOUR MOUTH SHUT THEN 'CAUSE WHEN YOU TALKED YOU JUST HEARD A JOKE YA DID
TELL ME IT, WILL YA?
?!?
TOM McNAMARA

GOLDBERG'S CARTOONS

He Who Hesitates Cannot Buy Florida Real Estate

Copyright, 1925, by R. Goldberg

By Rube Goldberg

I'LL SELL YOU A 100-FOOT LOT ON LAKE OKEECHOBEE, FLORIDA, FOR $40 A FOOT — IT'S A GREAT INVESTMENT
WAIT HERE — I'LL GO HOME AND SPEAK TO MY WIFE
DEAR, WE CAN SCRAPE $4,000 TOGETHER BY SELLING THE PIANO AND THE CAR — IT'LL MAKE US RICH
WHATEVER YOU SAY, JOE
I'LL TAKE 100 FEET AT $40 A FOOT
I'M SORRY — BUT I JUST GOT A WIRE FROM FLORIDA SAYING THE PRICE HAS GONE TO $60 A FOOT
DEAR, IT WOULD BE A SHAME TO LOSE THIS CHANCE — WE CAN SCRAPE THE EXTRA $2000 TOGETHER BY SELLING OUR PARLOR FURNITURE
ALL RIGHT
I'LL TAKE THE HUNDRED FEET AT $60 A FOOT
SORRY, BUT IT JUST WENT TO $75
GEE WHAT TOUCH LUCK! $4000 TO $7,500 — I JUST LOST $3,500!
HE LOST ALL THAT MONEY WITHOUT PUTTING UP ANYTHING! I DON'T UNDERSTAND IT
YOU'D BETTER BUY QUICKLY — THIS IS THE ONLY LOT WE HAVE LEFT
I'VE HEARD THAT BOLONEY BEFORE EVERY LOT IS THE LAST LOT!

Newspaper Syndicate, Inc., N. Y.

DOING ODD JOBS

Putting a skull cap on a head of cabbage.

Using a pair of dumbbells for a set of cuff links.

Telling a secret to a radio announcer.

Blowing out the gas when you go up in a balloon.

Eating corn on the cob in a telephone booth.

Trying to improve your golf stroke in an upper berth in a Pullman car.

Wearing a dress shirt with a pair of overalls.

Using a bride's biscuit for a kite.

Buying postage stamps at wholesale prices.

Discovering an aviator with sore feet.

THE BEST JOKE I EVER HEARD

The Boston Evening American will pay $1 for "Best Joke" published. Address "Best Joke," Boston Evening American.

Irate Customer—"Here, look what you did!"

Laundryman—"I can't see anything wrong with your face."

Irate Customer — "Lace? That was a sheet."

E. E. MAXHAM,
30 Batavia street, Boston.

WORDS OF WISE MEN

The most brilliant qualities become useless when they are not sustained by force of character. —Segur.

* * *

The saddest thing under the sky is a soul incapable of sadness. —De Gasparin.

* * *

Earnest men never think in vain though their thoughts may be errors. —Bulwer Lytton.

* * *

You can commit no greater folly than to sit by the roadside until someone comes along and invites you to ride with him to wealth and influence. —Gough.

* * *

Be ashamed of nothing but sin. —Wesley.

* * *

No one should blame Neptune for a second shipwreck. —Preault.

* * *

Make but few explanations; the character that cannot defend itself is not worth defending. —Robertson.

* * *

Who best can suffer, best can do. —Milton.

SMART SAYINGS OF CLEVER CHILDREN

The Boston Evening American will pay $1 for published smart sayings. Address "Smart Sayings," Boston Evening American.

A World War veteran was relating his exploits to a crowd of boys, and mentioned having been in four engagements. "That's nothing!" broke in Bobby. "My sister Sally's been engaged six times."

AGNES McKENNEDY,
30 School street, Lowell, Mass.

We Have Prepared A
Special Market Letter
Devoted to
U.S. Smelting
General Motors
Boston & Maine
A Copy Will Be Mailed On Request
Conservative Margin Accounts Solicited
F. L. MILLIKEN & CO.
Established in 1889
Stock and Bond Brokers
Members of the Consolidated Stock Exchange of New York
209 Washington St., Boston
Telephone, Main 4815
DIRECT PRIVATE WIRE TO R. G. LATHAM & BROADWAY, N. Y.

NEW YORK STOCKS

FORENOON PRICES

	July 29					July 29			
	High	Low	Last	Close		High	Low	Last	Close
Ahumada Lead	10¾	10¾	10¾	10¾	St L & S Fr..	91¾	90½	91¼	91
Air Reduction	103½	103¼	103½	103½	Savage Arms.	56¾	56½	56⅝	57⅛
Ajax Rubber	13⅛	12⅝	12⅞	13⅛	Seaboard Air L.	24⅝	24⅜	24⅝	24⅝
All Ch & Dye	51¾	51	51¼	51¼	Seaboard Air L 1st	44¾	44½	44¾	44¾
Allis Chal Mfg	44¾	44	44	44	Shattuck F C	70¾	67⅞	70¾	69¾
Am Ag Chem	21⅜	21⅛	21⅜	21⅜	Shell Union	23⅜	23⅛	23⅜	23⅜
Am Ag Ch pf	65¾	65	65¾	65¾	Sinclair Oil	21⅝	21⅜	21⅝	21⅝
Am Beet Sug	28	28	28	28	Simmons Co	45	45	45	45
Am Can	210⅝	209	209	209¼	Simms Petrol	22	22	22	22½
Am Car & Fy	100½	100½	100½	101	Skelly Oil	25⅜	25⅛	25⅜	25⅜
Am Chicle	43¾	43¾	43¾	43¾	Southern Pac	96⅞	96¼	96⅞	96⅞
Am Fd	41⅜	41⅜	41⅜	41	Spicer Mfg	29¼	28⅝	28⅝	27⅞
Am Ice	119	119	119	120	St Reis	24¾	24⅜	24⅝	24⅝
Am Loco	117¾	117¼	117¼	117¼	Stewart	14¾	14¼	14¼	14¼
Am Metal	49¾	49¾	49¾	49¾	Southern Ry	106⅝	106⅝	106⅝	106½
Am Radiator	110¼	110¼	110¼	110½	Std Oil Calif	67⅜	67¼	67¼	67½
Am Safety R	6⅝	6⅝	6⅝	6⅝	Std Oil N J	43¾	43¾	43¾	43¾
Am Smelting	104¼	103½	104¼	103⅝	Std Pl Glass	8	8	8	8
Am Sugar	65¾	64¾	65¾	64¾	Studebaker	47¾	47¼	47¾	47¾
Armour's Ch Ill	22¾	22¾	22¾	22¾	Superior Oil	3¾	3¾	3¾	—
Am Tobacco	175	174¾	175	174¾	Penn Cop & C	31	31	31	31
Am Tobacco B	177¾	177¼	177¼	177¼	Texas Co	51¾	51¼	51¾	51¾
Am Water W	63¾	63¼	63¾	65¾	Tex Gulf Sul	103½	103½	103½	103½
Am Woolen	28¾	28¼	28¾	28¼	Tex & Pac	104¾	104¼	104¾	104¾
Am Wool pf	82¾	82¾	82¾	82¾	Tex & Pac RR	43⅝	47	48⅝	46⅝
Am Zinc	8	7⅞	8	7⅞	Tidewater Oil	33¾	33¼	33¾	33⅜
Anaconda	41¾	41¼	41¾	41¼	Timken R B	24⅞	24⅜	24⅞	24⅜
Arnold C & Co.	10	10	10	10	Tobacco Prod.	90¾	89¾	89⅝	89¾
Assn Dry Gds	51⅝	50	50	51⅛	Ted Prod A	106⅜	103⅞	103⅞	103⅝
Associated Oil	39¾	39	39	39	Transcont Oil	4⅜	4¼	4⅜	4⅜
Atch T & S F	126¼	125¾	126¼	125¾	Trans Rad	20¾	20¼	20¾	20¾
Atl Borm & Ar	54¾	54	54¾	54	Union Pac	140¾	140¼	140¾	140¼
Atl Gulf & WI	47¾	47¾	47¾	47¾	Un Alloy Steel	29	29	29	29
Atl G & WI pf	51¾	51¾	51¾	51½	Un Ry Inv pf	77	77	77	77
Atl Refining	114	114	114	114	Univ Pipe	33⅝	33¼	33⅝	33⅜
Balt & Ohio	76¾	76¼	76¾	76¼	Univ Pipe pf	77¾	77	77	77
Balt & Ohio pf	66¾	66¼	66¾	66¼	U S Cl Pipe	131½	131½	131½	130½
Bamber Stores	45¾	45¾	45¾	45¾	U S Ind Alco	61¾	61¼	61¾	61¼
Bayuk Bros	40¾	40¼	40¼	40¼	U S Ind Alc 8 Hld	89¾	89¼	89⅝	89¾
Beth Steel	42¾	42¾	42¾	42½	U S Rlty & I	137	137	137	137
Briggs Mfg	39¾	39¾	39¾	39½	U S Rubber	84¾	84¼	84¾	84¼
Bklyn Edison	118	118	118	118	U S Rub 1st pf	88	87¾	88	88
Bklyn Un Gas	88¾	88¼	88¾	87¾	U S Smelt pf	48	46	46	46¾
Burns Bros B	23½	23½	23½	23	U S Steel	119¾	118⅞	119	118⅝
Bruns Balke	31¾	31¾	31¾	31¾	U S Steel pf	125¾	125¼	125¾	125¾
Calif Petr	28¾	28¼	28¾	28¾	Vivaudou	15	15	15	15
Cen Leather pf	62¾	62¾	62¾	62¾	Wabash RR	35⅜	35¼	35⅜	35¼
Cert-Teed Prod	53¾	53	53	53¾	Wabash pf A	63¾	63¼	63¾	63¾
Chi Gt W	9¾	9¾	9¾	9¾	Western Md	20¾	20¼	20¾	20¼
Chi Gt W pf	24¾	24¾	24¾	24¾	Western Pac	20¾	20¼	20¾	21⅜
Chi Pneu Tool	101¾	101¼	101¾	102	Western U T	131¾	131¼	131¾	131⅜
Chi R I & P	47¾	47¼	47¾	46¾	Westinghse El	73	72¾	72¾	73
Childs Co	55	54¾	54¾	54¾	Wheel L E	18¾	18¼	18¾	18¼
Chile Copper	33¾	33¼	33¾	33¾	Wh&L E 1 pf	43¾	43¼	43¾	42
Coca Cola	132¾	132	132¾	132	Wil P&L	33¾	33⅛	33¾	33¾
Colo Fuel & I	43¾	43¼	43¾	43¾	Ward Bak B	7⅝	7⅜	7⅝	7⅝
Colo & South	58¾	58¼	58¾	58	Weston Elect	155¾	154¼	154¾	154¼
Colum Carbon	47¾	47¼	47¾	47¾	West A B	111	111	111	111
Colum Gas	47¾	47¼	47¾	47¾	White Motor	90¾	88¾	88¾	89¼
Comptometer	22¾	22	22¾	22	White Rk Corp	45¾	45	45¾	45¾
Consolidam	22¾	22	22¾	22	Wickwire S of	37¾	36¾	37¾	37¾
Consol Gas	89¾	89¼	89¾	89¾	Willys-Over	19¾	19¼	19¾	19¾
Chrysler	116	115¼	116	116	Woolworth	167¾	167	167	166¾
Chrysler pf	103¾	103¼	103¾	103¾	Worth'n Steam	93¾	93¼	93¾	93¾
Cont Can	79	77¾	78¾	78¾	Yellow Cab	33¾	33¼	33¾	33¼
Cont Motors	9¾	9¾	9¾	9¾	Youngstown S	74¾	74¼	74¾	74½
Corn Products	54¾	54¼	54¾	54¾					
Cuba Cane pf	47¾	47¼	47¾	47¼					
Cuban Amer	27¾	26¾	27¼	26¾					
Cuban Cane	36	36	36¼	36¼					
Dodge A	76¾	76¼	76¾	76¾					
Dodge Bros pf	81¾	81¼	81¾	81¾					
Dupont d N	190¼	189¼	190¼	188¾					
Elec & Mus	5¾	5¾	5¾	5¾					
Endicott-John	71¾	71¼	71¾	71					
Elec P & Lt	37¾	36¾	36¾	37					
Erie R R	27¾	27¼	27¾	27¾					
Famous Play	109¾	108¾	109¾	109¾					
Fisher Body	85¾	85	85¾	84					
Fisk Rubber	22¾	22¼	22¾	23					
Mechanals Rubber	55¾	55¼	55¾	55¾					
Foundation	133¾	132	132	132½					
Freeport	14¾	14¼	14¾	14¾					
Gabriel Snub	7¾	7¾	7¾	7¾					
Gen Electric	292¾	292¼	292¾	289¾					
Gen Elec spec	111¾	111¼	111¾	111¾					
Gen Motors	88¾	87¾	88¾	88¾					
Gen Petroleum	43¾	43¼	43¾	43¾					
Gilden	51¾	51¼	51¾	51¼					
Goodyear T pf	105¾	104	104¾	105½					
Gt Northern pf	79¾	79¼	79¾	79¾					
Gt Wests Sug	97¾	96¾	96¾	96¾					
Gulf States St	83	83	83	83¾					
Houston Oil	67¾	67¼	67¾	68¼					
Hudson Motor	63¾	63¼	63¾	63¾					
Independ Oil	21¾	21¼	21¾	21					
Ind Agr Corp	15¾	15¼	15¾	—					
Inland Steel	25¾	25	25¾	25¾					
Int Com Eng	45¾	44¾	45¾	45¾					
Int Harvester	118¾	118¼	118¾	118¼					
Int Mer Marine	34¾	34¼	34¾	34¾					
Int Nickel	31¾	31¼	31¾	31¾					
Intl Tel & Tel	120¾	120¼	120¾	120¾					
Jones Bros T	19¾	19¾	19¾	19¾					
Kan City So	33¾	33¼	33¾	33¾					
Kelly Springfd	19	19	19	19					
Kennecott Cop	53¾	53	53¾	53¾					
Keystone Tire	24¾	24¼	24¾	24¾					
Liggett & M	66¾	66¼	66¾	66¾					
Lima Loco	64¾	64¼	64¾	64					
Lowe's Inc	29¾	29¼	29¾	29¾					
Loose Wiles	92¾	92¼	92¾	92¾					
Louis & Nash.	114¾	114¼	114¾	114¾					
Louisiana Oil	16¾	16¼	16¾	16¼					
Mack Trucks	89¾	89¼	89¾	89¾					
Manhat R Sup	51¾	51¼	51¾	51¾					
Market St Ry	9	9	9	9					
Marland Oil	46¾	46¼	46¾	46¾					
Maxwell Cl A	118	117	118	116¾					
Maxwell Cl B	117	115¼	116	115¾					
Mid Cont Pet	35¾	35¼	35¾	34¾					
Middle Sta Oil	2	2	2	2¼					
Mo Kan & Tex	23¾	23½	23¾	23¾					
Montana Pow	84¾	84¼	84¾	84¾					
Montg Ward	68¾	68¼	68¾	68¾					
Moon Motor	33¾	33	33¾	33¾					
Motol Wheel	32	32	32	32½					
NY Canners	37¾	37¼	37¾	37¾					
Nat Dairy Pr	58	58	58	58¼					
Nat En & Stge	32¾	32¾	32¾	32¾					
NY Rlty & I	35¾	35¼	35¾	34¾					
NY Ont & W	25¾	25¼	25¾	25¾					
Norfolk South	40	40	40	40¾					
Norfolk & W	131¼	131¼	131¼	131					
North Am Co	65¾	65¼	65¾	65¾					
North Am pf	49¾	49¾	49¾	49¾					
Nor Pacific	66¾	66¼	66¾	66¾					
Ohio Fuel Corp	25¾	25¼	25¾	25¾					
Otis Steel	13¾	13¾	13¾	13¾					
Owens Bottle	55	54	55	54¾					
Packard Motor	24¾	24¼	24¾	24¾					
Pan-Am Pet B	71¾	70¾	71¾	70¾					
Penn RR	46¾	46¼	46¾	46¼					
Penn Std Stl	1¾	1¾	1¾	1¾					
Peoples Gas	61¾	61¼	61¾	61¾					
Phillips Petrol	45¾	45¼	45¾	43¾					
Phillip Morris	19¾	19¼	19¾	19¾					
Pierce Arrow	32	31	32	31					
Pierce Petrol	6¾	6¾	6¾	6¾					
Pitts & W Va	70½	70½	70½	70½					
Pressed Steel Car	30	30	30	30					
Pub Serv NJ	76¾	76¾	76¾	77					
Punta Alegra	35¾	35¼	35¾	34¾					
Pure Oil	28¾	28¼	28¾	28¾					
Radio Corp A	12¾	12¼	12¾	12¾					
Ray Cons	14¾	14¼	14¾	14¼					
Reading	85¾	85¼	85¾	85¼					
Remington T	52	52	52	52					
Rep Ir & St pf	90	90	90	90					
Reynolds Spg	9	8¾	9	8¾					
Reynolds TobB	80¾	80¼	80¾	80¾					
Royal Dutch	51¾	51¼	51¾	51¾					
Safeway Stores pf	107	107	107	107					
Schulte Stores	105	100	103	105¾					

GOODYEAR TIRE MAKES GOOD REPORT

Goodyear Tire & Rubber Co. for six months ended June 26, 1925, reports consolidated net of $3,387,930 after interest, etc. After allowing for half-year's dividends on 6 per cent. prior preference stock and management 6 per cent cumulative stock, balance is equivalent to $13.50 a share on $65,079,600 outstanding 7 per cent. cumulative preferred on which secured dividends amounted to 29% percent.

Allowing for only six months' dividends on 7 per cent. cumulative preferred, the balance is equivalent to $7.82 a share on outstanding $31,585 shares of no-par common. This compares with net of $4,173,120 or $6.69 a share on 7 per cent. cumulative preferred in first half of 1924, and $1.58 a share on $21,585 shares of common after allowing for six months' dividend requirements on 7 per cent. preferred.

Deducting raw material reserve of $3,000,000 and bond discount of $376,523 from the balance for first half of 1925 was $8.33 a share on preferred and $3.76 a share on common.

Consolidated income account for six months ended June 30, 1925, compares as follows:

	1925	1924
Net sales	$76,080,015	$58,107,031
Op ex & int	72,692,085	53,933,081
Oper profit	3,387,930	4,173,950
Net profit		
sch oth op		
income	3,070,678	4,173,950
Tot inc	11,994,267	9,291,953
Bal apt ser	2,694,836	2,618,253
Bond & deb		
discount	376,523	
Special exp		
many ren	6,000,000	
Net inc	2,943,407	4,173,120

*Operating profits of California Co. of $620,392 not included, but applied in reduction of California deficit and consequently an addition to parent company equity, but not available for interest.

Chairman E. G. Wilmer says in part:

Production and sales for the six months ended June 30, 1925, were considerably higher than those of any like period in the history of Goodyear.

Cash in banks and on hand amounting to $11,450,889. The ratio of current assets to current liabilities was 4.2 to 1.

Due to restriction of output, the current cost of crude rubber is very much in excess of the cost of production. Under these conditions, it is therefore deemed it advisable to appropriate out of last six months' earnings a total of $3,000,000 "Rubber Reserve" of $3,000,000 to partially provide against a possible and material decline in crude rubber values. This action will not affect the existing our present inventories and commitments insure us our requirements for the balance of the year at prices considerably under today's market prices.

Goodyear Tire & Rubber Co. consolidated balance sheet as of June 30, 1925, compares with December 31, 1924, and June 30, 1924, as follows:

ASSETS	June 30, 1925	Dec. 31 1924	Dec. 30 1923
Ldg. bldgs. mach. & equip	44,070,589	$40,063,283	$40,867,684
Less: Res for dep	16,821,850	16,074,899	20,796,685
Accts & notes rec	24,248,739	23,988,384	20,070,999
Securities	3,125,000	3,700,463	
Cash	11,450,889	11,494,109	13,703,626
Call loans		4,000,000	5,000,000
Goodwill, patents	12,500,000	12,500,000	12,500,000
Deferred chgs	8,285,189	8,609,971	4,178,854
Total	109,194,806	104,125,966	186,590,411

LIABILITIES			
Com A& pf stock	15,000,000	15,000,000	15,000,000
Management stock	10,000	10,000	10,000
Com B pf stock	65,079,600	65,079,600	65,079,600
Fund debt	45,318,500	45,250,000	81,250,000
Accts pay	3,322,797	5,308,523	4,190,000
Accrd pay on bonds & int			4,970,953
Accrd divs on pf & com stock	1,088,743	1,179,262	1,245,806
Goodwill, patents			
Counting & Chi Tire Co	1,146,821	300,000	300,000
Surplus	8,947,192	6,292,031	4,380,052
	25,981,356	25,207,550	11,786,180
Total	109,194,806	104,125,966	186,590,411

*Also cumulative, par $1 a share.
**No par value.

Cleveland Automobile

Cleveland Automobile Company for six months ended June 30 reports net profit of $1,031,337 after all charges and taxes, equal after preferred dividends to $3.51 a share on 280,000 common shares.

Boston Stocks

July 29

	High	Low	Last	Close
Am Tel	140	140	140	139½
Am Woolen	27½	27½	27½	27½
Amoskeag	75½	75½	75½	76½
Arca Consol	1⅛	1⅛	1⅛	1⅛
Bos Elev	79	79	79	78½
Bos & Me	24¾	24¼	24¾	24
Bos & Me A	31	31	31	30¼
Bos & Me R	47½	47	47½	47½
Bos & Me 7s	61	61	61	62½
Cal & Hecla	14¾	14¾	14¾	14¾
Cities Service	38¾	38¾	38¾	—
Cities Serv pf	83¾	83¾	83¾	—
Cop Range	20¾	20½	20¾	20½
East Butte	3¾	3¾	3¾	3¼
Eastern SS	56¾	56¼	56¾	56¾
Edison	209½	209	209¼	209¼
E Mass pf	64	64	64	—
Engineers	100	100	100	—
Fan Rubber	22¾	22¾	22¾	22
Gillette	80¼	80	80¼	80¼
Gilchrist	35¾	35¼	35¾	35½
Hood Rub	63	62¼	63	62½
Island Creek	140½	140	140½	140
Kennecott	53¾	53¼	53¾	54¼
Me Central pf	90	90	90	—
Mex Metal	7¾	7¾	7¾	7¾
Mass R Prov	65	65	65	65
N E Tel	114¾	114	114¾	114¾
N Y & N H	85¾	84¾	85¾	84¾
Nor & Wor	123	123	123	124
Pacific Mills	62¾	62¼	62¾	62¾
Plant T G pf	82	82	82	—
Quincy	41¾	41	41¾	41¾
United Shoe pf	28	28	28	28
U S & P S pf	32	31¾	31¾	32
Utah Apex	5¾	5¾	5¾	5¾
Utah Metal	50c	50c	50c	45c
Walworth	24¾	24¼	25¾	26¼
Westingh'se	72¾	72¼	72¾	73½

BRITISH LACK MONEY, SO AMERICA IS GIVEN LOANS

New York, July 30.—Private advices received here tell of the insufficiency of excess British funds, due to bad trade and too heavy consumptive expenditure, is the explanation of the sale of several foreign loans, particularly the Australian issue, in the American market.

Persistence in the policy of raising loans in excess of real lending capacity, said one dispatch, "would have demoralized the gilt-edged market. Forced up interest rates, depressing security prices and perhaps compelled a raising of the Bank of England rates."

Wall Street Gossip

VULCAN DETINNING declared a dividend of 1 per cent. preferred on account of arrears.

METRO-GOLDWYN Pictures Co. for 12 weeks ended June 6, reports net profit of $544,681 after expenses, but before Federal taxes.

AMERICAN CYANAMID offers stockholders, share for share, stock in newly formed Canadian subsidiary.

S. S. KRESGE is no longer interested in Stern Bros., according to President Sebastian.

MONONGAHELA West Penn Public Service Company has sold about $12,000,000 first lien and refunding mortgage bonds to syndicate headed by Halsey Stuart & Co.

New England Stocks

(Quoted by John H. Lambert & Co.)

	Bid	Asked
American Brick pf	20	25
Amoskeag Real Estate	70	80
Arlington Mills pf	87	89
B. J. Baker Class A	17	19
Boston Fixture pref	90	100
Boston Rolling pf	32	35
Boston Wharf	15	18
Boston Chamber of Commerce pf	60	65
Boston Ground Rent	20	30
Chev Farmer com	22	25
Chev Farmer 1st pf	75	85
Com Cols Bottling Cmlty	70	—
Connecticut River Textile	20	29
Converse Rubber pf	82	87
Dartmouth Corner 1st pf	50	60
E Gilray pf	8	9
Fed Bond & Mtge	70	80
Federal Bearings pf	70	80
Fed Roberts pf	50	60
First Peoples Trust	70	75
Fisher Body	85	—
Foster to pf	105½	115
Gen Fireproof	90	—
Goodwill	90	—
Greenfield Tap & Die pf	80	85
Hood Rubber pf	90	—
Johnson Elevator Class A	4	6
Kidder Building pf	100	—
Lamson & Hubbard pf	40	50
Lawrence Gas & Elec	80	90
Merrimac Hat com	18	21
Mass Gas Stage & Bldg pf	90	—
Metropolitan Filling Stations pf	74½	—
Mexican Metal pf	7	8
Mutual Finance Utils	86	89
Nashua Manufacturing	68	—
Page & Shaw pf	79	—
Pepperell Textile pf	90	—
Queens Run Utils	40	50
Rockland Atlas pf	90	95
Rumford com	8	—
Shawmut Bank pf	65	—
Stil Store Works pf	85	95
Stahl Finishing pf	90	95
State Theatre pf	70	80
Stevens Linen pf	90	95
Stevens Fuel pf	77	81
Swift Manufacturing 1st pf	90	95
Textile Finishing pf	100	—
United Soda Fountain pf		100

Advice Free

Before you buy or sell any stocks or bonds you ought to get expert advice. Send inquiries with stamp to Frank H. Meloon, financial editor, Boston Evening American, No. 5 Winthrop Square, Boston, Mass.

CLASSIFIED DISPLAY

Phone Ads to American—Liberty 4000

Instruction

BERKELEY AUTO SCHOOL
The Better Class School
—Six Cars—Six Instructors—
Thorough course for ladies, day or evening. Special attention to beginners. Phone Back Bay 2000. 317 Berkeley St., Cor. Columbus Ave.

STUDY AUTOMOBILE BUSINESS
Auto driving instruction by former U. S. A. Instructor. Phone or write for appointment. Day, evening. A. J. Hawes, 5 Batavia St., Boston. Copley 2188-W.

Dancing

RITTER & WEIS 288 Tremont St., Boston
STAGE DANCING Best and Most Select Studio in Boston
Class, Ball, Limited PROFESSIONAL dances, Private Lessons by appointment. Phone Beach 2200
PROF. VINCENT LESLIE Beach 3979
Expert Instruction in Ball Room, Exhibition and Theatrical Dancing. Class and Private Lessons Daily. Studio, 1140 Boylston St., Boston. Tel. Kenmore 7000

FLORENCE KELLY
50c Learn latest ballroom dancing, call-private lessons for four weeks. Studio, 30 Huntington Ave., Boston. Tel. Back Bay 7207

LOLLEGIATE Boston Privately Licensed
PROF. LESLIE
Studio, 338 Boylston St., Boston. Tel. Beach 1870
Mabel G. Hall Studio, 373 Huntington Ave., B. A. Hall

Dentistry

Anchor Denture Holds the Plate. Full Set, $8 and $10. MODERN DENTAL PARLORS
995 Washington St.
FULL SET, $5.00
DR. LEVINE, COR. RANGER & PORT, 372 BEACH ST., NEAR TREMONT

Business and Office Equipment

USED ADDING MACHINES
Rebuilt. Guaranteed. For sale and rent. Wales Adding Machine Co., 32 Bedford St., Boston. Tel. Beach 4000

RELIABLE TYPEWRITERS
ALL MAKES guaranteed; $25 up; terms, $3 monthly; rental $2 monthly. Typewriter Exchange, 334 Washington St., Boston.

Money To Loan

CARS FOR HOUSEKEEPERS
Up to $200, quick and private. 20 Months to Pay. Legal Rates. Licensed. PERSONAL FINANCE COMPANY, 31 Massachusetts Ave., Cambridge
Licensed by the State and Bonded to the Public

Moving, Trucking and Storage

RED BALL
TRANSIT CO.
BEACH 4000

CEDAR GROVE HOTEL & COTTAGE
LAKE BOMOSEEN, VT.
Boating, Bathing, Fishing, Golf, Tennis, Saddle Horses, Dancing, Booklet.
ALSO F. GUINLAN, Mgr.

DILLON, READ IN $25,000,000 FINANCING

By FRANK H. MELOON,
Financial Editor.

Twenty-five million dollars financing by Seaboard Air Line is expected to be announced Friday. Under stand the financing will be done through medium of the Seaboard All Florida Railway, the vehicle created by Seaboard for development of its Florida business, and banking syndicate will be headed by Dillon, Read & Co. New loan is to provide for calling at 104 and interest $7,000,000 Florida Western & Northern Railway first mortgage 7s.

* * * *

William C. Durant, formerly of Boston, but probably the center of more rumors in the stock market than any other one man. How many millions he has made in the street is the subject of periodical conjecture.

* * * *

One of the numerous issues in which he has been reported to be largely interested is Independent Oil and Gas. For some time past this has been largely acquired in Boston and rumors have been busily circulated that Mr. Durant had formed a new pool in it. The stock has risen from a high of 36 to a low of 28¾, was the source of much comment and anxiety on the part of speculators who had bought in anticipation of a further rise. There was a tendency to attribute the decline to the reported collapse of merger negotiations with another oil company, but as reports that deal of this character were never official-ly confirmed the decline in the stock never taken the consolidation rumors seriously.

* * * *

Fisher Body shares held the centre of attention when it opened 85¾ points, associated with other popular issues in Fisher Body, which is controlled by General Motors, were reports that directors are planning the declaration of an extra dividend in September, with a possible interexchange of Fisher Body for General Motors on a share-for-share basis. The recent increase of issue factor which would facilitate this acquisition of all the minority Fisher Body shares by General Motors is that Mr. Durant has completed the sale in the open market of 30,000 shares of General Motors, which he sold partlestalling units to the public. According to reports, the trust under which the units were issued has been terminated.

* * * *

Discussing a former Chelsea man, the Financial News forecasts Wall Street correspondent says: "An directing head of National City Bank, with its $910,000,000 deposits, Charles E. Mitchell is well qualified to talk on business and credit conditions. His remarks that destite some slackening in the rate of business has been greater than the first six months of any other year, and there is every promise for that business than this country has seen since 1920, bear out his prediction at close of 1924. At end of 1924 Mr. Mitchell viewed 1925 with favor. He has been president of the City Bank for four years, during which he has seen his deposits grow some $300,-000,000. Speaking of credit, Mr. Mitchell says that while there is more bank credit in use than ever before, bank resources are greater than ever before, and there is not the beginning of a strain on credit resources. Mr. Mitchell expects money rates to strengthen as demands increase, and emphasizes that prosperous times and low money rates do not go hand in hand. The new bank credit is under strain forgets higher money rates indicate better business conditions."

FINANCE

By B. C. Forbes

In the South—Montana has interesting, wild mountains. But somehow, in Arizona you feel that you are at the top of the world, far above and away from the seriousness of an effete civilization.

It was at Prescott, well called "Jewel of the Mountains," that the first cowboy contest in America was held, in 1888, and we happened to be crossing the mountains as cowboys were here and there wending their paths home from a rollicking cowboy frontier demonstration and contest at Prescott, "the Cowboy Capital of the World." Here you find the West of pioneer traditions —except at semi-deserted mining camps, the many saloons and pool rooms and ramshackle roaming houses are gaunt and empty.

* * * *

You probably never heard of Yavapai County—pronounce the last part like "pie." Yet it is a most amazing place, this wonderland, of which Prescott is the capital. For example:

Its cliff and cave dwellings and hieroglyphics are held by experts to be as old as the Pyramids of Egypt.

It is larger in area than the State of Jersey.

It contains what are described as perhaps the largest stands of virgin pine timber left in America today.

The first army post, Fort Whipple, built of rough logs for protection from Indian renegades, is located at Prescott—although today it is the home of one of the largest governmental hospitals in the country for ex-service men.

* * * *

From Yavapai County has come, by actual record, more than $400,-000,000 from the mines since 1850. Here are located the United Verde, the United Verde Extension and other rich mines. United Verde Extension alone has showered more than $18,000,000 upon its stockholders, many who paid ten cents a share having had sense enough—or luck enough—to hold on and become wealthy. United Verde is now turning some $400,000 a month in wages —and selling its products—copper, silver, gold for upwards of $15,000,-000 a year.

* * * *

Yavapai County has 150,000 cattle.

It has some 140,000 acres of fertile land awaiting the turning on of the ample supply of available water. Already over fifty varieties of apples are raised in this extraordinary county.

Prescott's banks had the coveted distinction of never refusing to pay out cash during the 1907 panic when banks in New York, Chicago and all our other proud cities stopped such payments.

**

Find a Cheerful Room at a Cheerful Price On This Page Now!

THE BOSTON EVENING AMERICAN
NEW ENGLAND PRESS BLDG.
8 Winthrop Square
Liberty 4000

Classified Advertising
Indexed, Standardized and Popularized

All ads are restricted to their proper classification under the popular Boston Evening American style of type.
Advertising ordered for irregular issues takes the one-time section rate.
Count six average words to the line.
Ads stopped before expiration will only be charged for the actual number of times they appeared and adjustment made at 17c a line.
Rate per line for white space in the same as a line of type.
Special rate for yearly advertising upon application.
Public may reserve the right to reject any advertising copy.
Telephone Liberty 4000
Ask for an Ad-Taker.

A1 B2 C3

Announcements

Phone Ads to American—Liberty 4000

Deaths

HAM—Suddenly, in this city, July 29, Julian Ham, aged 58, husband of Mary Ham. Notice of funeral later.

McFARLANE—In Cambridge, July 28, Christina Bruce, wife of George G. McFarlane. Funeral services private at the residence, 17 Glenwood ave., Friday, July 31, at 2:30 p. m.

MURPHY—In Dorchester, July 28th, Annie E., wife of the late Martin and dear mother of Gertrude, Margaret and Helen Fitzgerald. Funeral from residence of her daughter, Mrs. Mary Lee, 1 Ashmont st., Dorchester, Wednesday, July 31st, at 8:15, thence to St. Gregory's Church at 9 a. m. Relatives and friends invited.

McCARTHY—In East Boston, July 29, Catherine, widow of Dennis McCarthy and dear mother of Catherine (Mrs. Walter Lally). Funeral from residence, 131 Trenton st., Friday at 8:30 a. m., thence to Regina high mass at Sacred Heart Church at 9 o'clock. Relatives and friends are respectfully invited to attend.

O'DONNELL—In West Somerville, July 29, Mary A., rose Ferrin, beloved wife of John F. O'Donnell, and mother of Florence, 215 College Ave., Friday morning at 8 o'clock. High mass of requiem at St. Clement's Church at 9 o'clock. Relatives and friends respectfully invited. 81.
John N. B. papers please copy.

Funeral Directors

ENDERTAIN & CRAWFORD, Sons & Inc. Established 1859. Local and out-of-town service.

Monuments and Cemetery Lots

MONUMENTS—All kinds of granite, save 20%. Lane & Craig, 1826 Adams st., Quincy (69). Mass. Tel. Granite 1607.

Personals

WILL—Party who found fountain pen at Tiger call Revere 0081-M about 8 P.M.

Strayed, Lost, Found 10

FOUND BY THE POLICE—Federal Cord tire, Boston, Mass., tied together with string; special police badge, No. 4502. Ford touring car, Mod. Reg. No. 2,000,000, Div. 11; brown hair, p.p., coat, Army discharge papers, overseas cap, brown vest, green and black sweater vest, name John Rooney, 1st Mass. Cav. Apply at Call Liberty 4000.

AIREDALE dog—Lost, male, black mixed saddle and tan; plain strap collar. Reward. Call Lin. 3000.

BAG—Lost, light brown, traveling, between Quincy and Boston; contained children's clothing. 15 Berkly Rd., Nantasket. Circle 1074.

BUMPER—Lost between Ranger & Boston real double bar, green, step attached, Ford touring. Reward. Telephone Haymarket 5000.

DOG—Lost, West Highland, white terrier, red collar; answers to Tuffy; reward. Telephone Hamilton 0100-M.

HANDBAG—Lost, containing key, Tuesday, dark brown leather. Brighton 3487-W.

PURSE—Wednesday, on Boston express or Granite bridge; contained rosary; reward. Granite 2081-W.

POCKETBOOK—Lost, containing 2 ribbons, check, tickets and money. Return 25 Reservoir Ave., Revere.

RING—Lost Tuesday evening in Filene's at glove counter or shopping district, comon ring. Howard Eliot Jones. Liberty 0141.

Automotive

Phone Ads to American—Liberty 4000

Automobiles for Sale 11

STUCK DEALERS—Annual Clearance Sale. Big savings possible. See your nearest Buick dealer today.

BUICK—7-passenger for sale, touring; in good order; $300. 1924 Tel. Cambridge 2124.

BUICK—1920 sedan, good motor, new rubber, must sell; $250. Offer to take it. 3

CHANDLER—Car, must be sold; price now last Cambridge St., Boston. Lin. 8074.

CHEVROLET—Coupe, 1924, good paint and tires, motor in good condition; $325. 1923 Hudson, good rubber, paint and tires, engine perfect, several extras, $375. Inquire Quincy Automobile Exchange, 196 Washington St., Quincy. Granite 1670.

CHEVROLET—Touring 1924. Perfect condition, had two owners, always kept in garage throughout; good cord tires; $500. $120 down, $27.50 a month. 911 Commonwealth Ave., Brighton 8700.

CHEVROLET—1924, 5-passenger touring, complete equipment. A car you can depend upon for service. Apply 911 Commonwealth Ave. Aspinwall 4600.

CHEVROLET—Touring, 1924, in A-1 condition; reasonable; call B. Boston 2987-W, after 6.

CHEVROLET—1924 touring, in good condition and easiest terms in Boston; see us, Walker Motor Sales, 1241 Mass. Ave.

Repairing—Service Stations 16

CHELSEA—Auto repair shop; repairing a specialty. 75 Murray St. Chelsea 0190-M.

DAHLIA'S—Auto repairing, 24 hours. 1 Dahlia st., Dorchester. Call C. Carlson Co., 2 Sudbury ave., 3 minutes from Scollay square.

Wanted—Automotive 17

CASH for your car without delay, highest prices paid. Park Square Auto, 8 Columbus Park, Boston. Tel. Liberty 7000.

CHEVROLET—Touring, 1924, starter, demountable rims, speedometer, extras. Must sell; price $300. Apply 42 Warren St., Everett. 2040-J.

FORD—Touring, 1921, starter, demountable rims, speedometer, extras. Must sell; price $300. Apply 42 Warren St., Everett. 2040-J.

FORD—Tudor Sedan, 1923. Has bumper, lock steering wheel, shock absorbers, windshield cleaner and snare. Looks and runs like new car; good tires, mechanically perfect; all condition, low mileage. Fully guaranteed. $525; terms. Inquire Motor Sales Co. Used Car Dept. 109 Boylston St., Boston. Open evenings and Sundays. Tel. Liberty 7867.

FORD—1923 Tudor sedan, excellent condition throughout; real bargain. Call Winthrop 1000.

FORD—Sedan, mechanically perfect, starter and new tires; $250. 1 Dundalk st., Somerville.

FORD—Touring, 1923, starter, demountable rims, new tires, fine condition; $250. 1 Dundalk st., Somerville.

FORD—Sedan, 1923, starter, demountable rims, new tires, fine condition; $250. 1 Dundalk st., Somerville.

FORD—Sedan, 1923, starter, demountable rims, new tires, fine condition; $250. 1 Dundalk st., Somerville.

FORD—Tudor

A good, clean newspaper with the largest home-delivered circulation in New England.

BOSTON EVENING AMERICAN

Buy New England goods — support New England industries — best in the world.

Can't Think for Themselves

No Wonder, They Can't Even DRESS Themselves

Each season their Majesties, King George and Queen Mary, give a certain number of garden parties at Buckingham Palace. That's where Woodrow Wilson and his wife slept when they were over there lending money and promising many things to Europe.

At the first royal garden party the King wore a high hat of gray felt and a gray morning suit. The Queen, who always dresses very quietly, with loose skirts down to the soles of her shoes, wore a dress and a hat of mauve.

For the next three days the dressmakers, hatmakers and tailors of London were working their heads off. And last Friday, when the King and Queen gave their SECOND garden party, they greeted a crowd of men with gray high hats and gray suits, and women with mauve dresses and mauve hats.

If the King and Queen were pleased by the "imitation which is the sincerest flattery," they were easily pleased.

You often wonder that people cannot **THINK** for themselves, but you don't wonder so much when you see that they cannot even DRESS for themselves.

They must follow and imitate somebody else.

And the funniest part of it is not in England. After this news is printed you will have tailors, hatmakers and dressmakers in the United States turning out mauve costumes for women and gray costumes for men.

However, while men have made fools of themselves in imitating, they have also **LEARNED** by imitating. Children learn much by imitation, and to imitation of the outstretched wings of a soaring bird we owe our flying machines.

It Shocks, Amazes, Annoys

But It Need Not

The scientific world, especially in Great Britain, is amazed and gets a terrible shock upon discovering the humble origin of the two men that have recently done extraordinary work in cancer research.

The man who contributed fine work with a microscope kept a hock shop. And shopkeepers are not much "socially" in England, you know. And Dr. W. E. Gye, believed to have isolated the germ of cancer, actually worked as a railroad porter.

The only surprising thing about it is that the scientific world should be surprised and the snobbish world annoyed.

Huxley once sent a microscope and encouragement to a humble day laborer, and the man turned out to be a most valuable scientific worker.

Nancy Hanks, Lincoln's mother, probably couldn't read, but she was able to do good work for the world.

Pasteur, giant in science, and one of the world's most useful servants, was a man of humble origin, his father a tanner. He himself never passed examinations as a doctor. But he taught all the doctors of the world the most important things that they know.

A Big Question

With 1,000 Answers

"What is religion?" is the subject of a sermon by a brilliant clergyman. How would you answer the question?

Bolshevism says "religion is the opiate of the people," meaning that it puts them to sleep and makes it easy to manage them.

Science says that religion is the effort of human beings to find a ready-made, satisfying answer to questions that cannot be answered otherwise.

"Consolation for the poor in spirit," is one answer.

The effort of man to **UNDERSTAND HIMSELF** by seeking to understand his Creator is another.

Whatever the real answer may be, this is sure:

RELIGION IS A NECESSITY. And sincerity in religion as in other things makes men better.

Use Copper

Rust Costs Billions

Copper produced from American ores in the United States and Alaska last year amounted to 634,249,192 pounds, 280,000 pounds more than the previous year.

If builders understood the value of copper and realized how many hundreds of millions **UNNECESSARY RUST** costs the United States every year, the copper output would double —prices also.

It is announced—and if it is true it means gigantic savings—that a small percentage of copper mixed with iron will prevent rust. The needless loss caused by rust would soon equal the national debt.

They May

But Should NOT

Detroit decides that women may smoke in street cars. Women should be allowed to smoke wherever men smoke if they want to. But ***women should not want to smoke on street cars.***

For more than 100,000 years women have been setting a good example on this earth. There is no good reason why they should stop the good example now.

Russia Can

We Can't

Russia will spend eighty million dollars to develop electrical power. Over there the **GOVERNMENT** will do it. It isn't necessary apparently, in Russia, for private individuals to prove that government is incompetent. They can prove that easily in the United States.

Where do you suppose the Russians get the $80,000,000?

On the Sands

"She Lost Her Wedding Ring" In Four Scenes

By T. E. Powers

BAH BAH! I LOST MY WEDDING RING!
SOUNDS LIKE MURDER
JOE DEAR. I LOST MY WEDDING RING-GO FIND IT FOR ME!
I'LL TRY
I FOUND IT.
MY HEAVENS WHAT MADE YOU SO LONG?

Scene 1—This opens, one beautiful morning, on the beach. A newly wedded wife is mourning the loss of her wedding ring.

Scene 2—She breaks the news to hubby. Hubby, the big Butter and Egg Man, scorns the loss and tells her he will buy her a bigger one. But, no, it's bad luck to lose a wedding ring. Go get the old one. It is in the sand near the ocean.

Scene 3—He takes his trusty sand shovel in hand and works for ten hours. He makes the beach look like a prairie dog village.

Scene 4—He finds the ring, and then the familiar words quoted above are his reward.

LISTEN, WORLD!

Reg. U. S. Patent Office

By Elsie Robinson.

I AM about to write very seriously on a most intimate subject. That subject is LADIES' UNDERWEAR.

Nh, you needn't begin to roll your eyes or snicker. It isn't going to be that kind of a story. It is going to be a talk for the women over thirty-five who are having a hard time adjusting themselves to the simplified and intensified life of the day, and it is going to be written with all the insight and sympathy I possess.

Do you remember, Mary, the underclothes you wore that Winter you were sixteen?

Layer upon layer of clothes piled on your small body—layer upon layer of wool and cotton and linen and starch and whalebone, shutting your skin away from the sunshine and fresh air?

And just this morning you watched your eighteen-year-old Gladys dress for work. It took her ten minutes. What did she do and wear? Out of bed into a shower—brushed her teeth—ran a comb through her bobbed hair—powdered her nose and reddened her lips—gave her nails a flick with the buffer—drew on a silk step-in—rolled two stockings below her pretty knees—slipped into her pumps—drew on a one-piece dress, and there she was—ready for the day, infinitely happier, healthier and better groomed than you were at eighteen with all your pile of dry goods! One step-in, one dress, stockings and shoes—nothing more?

And, somehow, you just can't seem to get used to it, can you? Try as you will, you can't simplify your own dressing.

You're wearing at this moment a shirt, a corset, a brassiere, a fancy corset cover, a frilled vest and a blouse over your diaphragm and lungs. AND YOU'RE WEARING JUST THAT MANY LAYERS OVER YOUR MIND, TOO, MARY.

We're weary of being starched, fluted and edged and frilled. We hate the drag and fuss and waste

of time and energy which that old order entailed. We want ACTION. We want SPEED. We want FREEDOM. AND WE'VE JUNKED NINE-TENTHS OF OUR MENTAL UNDERWEAR TO GET THEM!

You're wearing too many underclothes, physically and mentally, Mary. That's why you feel stupid and clumsy and tired and peevish. That's why you feel out of joint with the universe. Snap out of them, sister! Give your shape and your soul a chance.

Take care of the physical end of things first. Junk that heavy corset and brassiere and get yourself into one of those new corselets. Learn the joy of bending again—bending with your waist and BENDING WITH YOUR MIND.

THE RHYMING OPTIMIST

By Aline Michaelis

HERE'S hail to the field and the forest, here's hail to the valley and stream, to the wide-stretching prairies and meadows with the gold of the sunlight a-gleam! What joy to be far from the cities, drinking deep of the flower-sweet air, as free as the bluebirds above me from the fetters of worry and care! What peace to go lazily drifting on the breast of the winding lagoon, adrift in the glow of the sunset, adrift till the rise of the moon! The world's for the toiler, men tell us, but who would work ever and aye? Toil is sweet, but the willow tree whispers it is sweeter to drift thus today. With the song of the meadow lark soaring, with the murmur of ripples that guide, how good to be lazily drifting where the roar of the cities has died!

MEDBURY SAYS—

By John P. Medbury

ONE of the lonesomest jobs in the world is that of a milkman. He has to go around the city at 4 o'clock in the morning when half the people are in bed and the other half aren't home yet.

THE only company he's got is his horse, and a lot of horses aren't sociable.

PAUL REVERE was different, he had plenty of people to talk to. He woke everybody up.

ONE milkman is so areful not to disturb his customers that he walks up and down their front steps in his bare feet.

EVEN the horse wears rubber heels.

THE slightest noise will awake anybody. A Brooklyn milkman had to give up his job because he had asthma.

HE was arrested three times for wheezing in a hospital zone.

NOT only that, but he had St. Vitus' dance. He shook all over, and when the people got their milk in the morning it was butter.

HE used to drop six or seven quarts of milk a day. He said he'd get the dairy to buy harder bottles if the city would make softer sidewalks.

THE one bad feature in a quart of milk is that it won't bounce.

ESPECIALLY when it's in the bottle.

THERE'D be no harm in dropping a bottle if the driver had presence of mind to take the milk out of it first.

BUT the sidewalk usually beats him to it.

CONCRETE pavements have emptied more bottles than all the babies in the world.

ONE dairyman didn't want his customers to be awakened by the crashing of glass so he always fired a revolver every time he dropped a quart of milk.

A LOT of people seem to think it's the milk that makes all the noise.

NOTHING could be quieter than a pint of cream, providing it hasn't got its kimono on.

IT'S the glass dressing gown that causes all the racket.

WE all feel sorry for a dairy wagon driver. A milkman is a hero to everybody except his horse.

(Copyright, 1926, King Features, Syn., Inc.)

IF YOU ARE WELL OFF, WHY ENVY A MILLIONAIRE?

"All I have in the world is my home and a few hundred dollars and a family of which I feel proud, but I'll bet I'm as happy as any capitalist in the world," writes a friend.

Here is a man with the right philosophy of life.

If he has all this and enough to take care of simple wants to the end of his days, why should he not be a happy man?

Wealth entails worry incidental to the protection and preserving of it.

If you have sufficient income for your needs, why envy the millionaire?

If you are getting a lot out of life with little worry, you are doing more than are the men with unlimited resources.

(Copyright, 1926, International Feature Service, Inc.)

ABILITY TO KEEP ON AFTER DRAMA ENDS

By DR. FRANK CRANE

YOUR chances of great success in life depend ultimately on how you are able to answer this question:

Can you keep on working just as hard after the drama has ended?

What I mean is this:

A sustained appreciation of a dramatic situation is impossible.

The most dramatic event becomes matter-of-fact if held long enough.

Suppose right now while you are in the middle of reading this editorial someone touches you on the shoulder and notifies you of your election to the presidency of the company for which you work.

Instantly you appreciate the dramatic situation and dramatize yourself. You see the romance of achievement, the glamor of success.

You picture the headlines in the local papers: "From Clerk to President—Dramatic Rise of Local Man," etc. You visualize yourself in a heroic role.

And all this would be true enough.

But after the flowers and the speeches you would settle down to work.

As the days and weeks and months slipped by, the drama would fade and the position be taken for granted.

You might then find that while you might think of the drama of it, you would have to think of the work and all its details.

Then the routine, the drudgery, the constant attention demanded by the job would absorb all your thought.

It is easy to work hard under the exhilaration of seeing yourself in a great dramatic role. But when the dramatic import of the situation fades out and it becomes matter-of-fact, the drudgery of the work remains.

Then comes the test of a man's real character, the proof of whether he really desires to be great or only to seem great.

A famous war correspondent once said that the quality about great men that always impressed him was the frequency with which they engaged in world-influencing actions without seeming to sense the superlatively dramatic roles they were playing.

They were giving their whole attention to the job. They kept on after the drama had faded. This is one of the reasons for their greatness.

Everyone has his troubles—even Presidents of the United States and Holders of Municipal Bonds—and these troubles always make the most noise in the band concert of life.

The place you want to attain has its troubles, too.

That's one good reason for getting there—to see if you are man enough to overcome them.

But remember that when the drama fades the troubles will remain and your success will depend on your ability to keep on after the drama ends.

(Copyright, 1926, by the McClure Newspaper Syndicate.)

POCKET COMPASS AND HOW TO USE IT

By Garrett P. Serviss

Noted Astronomer and Writer on Scientific Topics of Popular Interest.

Kindly explain the way to use a compass so that the novice can find his way around in the country with it.—D. C.

INDEED it does require some thinking and some practice to enable an inexperienced person to steer himself about the country with the aid only of a compass.

It is by no means so simple as it seems to the reader of Cooper's "Pathfinder," when he is told how "Cap," the old seaman, traversing the endless forest of central New York in pre-Revolutionary days and disrupting the knowledge of his Indian guide, deliberately "sets" the direction of a distant campfire smoke with his pocket-compass before he would stir a step in that wilderness of trees where you couldn't see a hundred feet straight in any direction.

But the wayfarer by land need not necessarily learn to "box the compass" like the sailor, nor utilize all the various "points" of the mariner's compass.

Needs Few Points

He hardly needs more points than those indicated on our skeleton picture, viz.: North, south, east, west, northeast, northwest, southeast, southwest, with perhaps the medial directions between, making in all sixteen.

The compass cannot give precise geographical directions, because not only does the needle not point truly toward the North Pole of the earth, but the direction in which it does point is somewhat different in different parts of the world.

Only along a sinuous line running through the middle of the United States does the needle indicate true north. But for ordinary purposes of pathfinding this variation of the compass may be disregarded.

Suppose you are lost in the woods and do not know in what direction to find your way out. Then the compass will enable you to follow any straight line that you may choose.

Assume that you decide to go East. Hold your compass level, or better, set it down on a level support, so that the needle can come to rest. In all compasses the north-pointing end of the needle is colored blue or red, or given some other unmistakable mark to distinguish it from the south-pointing end.

The pointing of the needle will then show where North is. As the needle settles down to rest turn the compass so that the mark N corresponds with the north point of the needle.

Now facing North you have East on your right hand. In order to travel East you must lay out your course so that it corresponds with the line leading to the mark E on the disk of the compass.

This is at a right angle to the needle. As you go on stop from time to time and consult the compass in order to keep your course always in the same direction with reference to the needle.

Perhaps the clearest explanation of how to handle a pocket compass may be given by considering what "Cap" must have done in the "Pathfinder" story.

He and his guide saw the distant

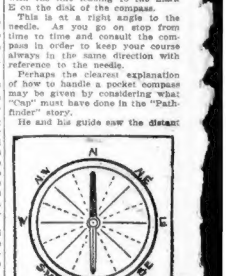

smoke by climbing a tall tree. When they descended, "Cap" knew that they would no longer see the smoke. So he "set it by compass"; i. e., he noted by his compass what the direction of the smoke was with reference to the pointing of the needle.

After descending to the ground, then, all he had to do was to consult his compass occasionally, to see that the direction taken by his Indian guide continued to be at the same angle to the needle as was the direction in which he had seen the smoke from the tree-top.

More Trustworthy.

And yet it must be acknowledged that the Indian's apparently instinctive sense of direction, based upon indications so habitually and unconsciously recognized that he himself was hardly able to explain them, might at times prove more trustworthy than those of a compass, for local accumulations of iron and other disturbing elements sometimes render the compass utterly unreliable.

Still, I would advise nobody to go off alone in any part of the country far from habitations, and particularly in large forested regions and among mountains, without having a pocket compass and knowing how to use it.